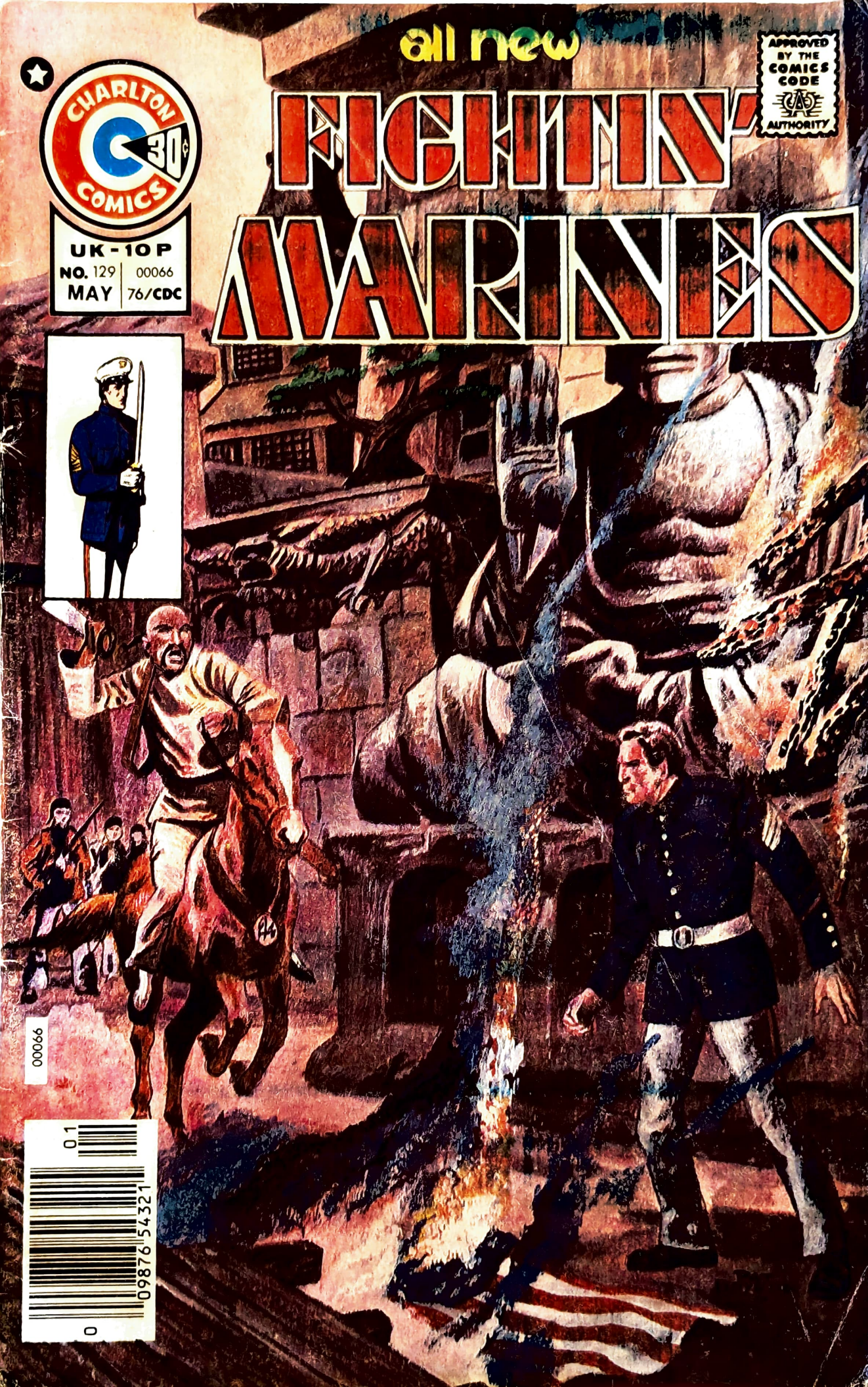
all new
FIGHTIN' MARINES
CHARLTON COMICS
30¢
UK-10P
NO. 129
MAY
00066
76/CDC
APPROVED BY THE COMICS CODE AUTHORITY
00066
01
09876 54321
0

050099000 050099000 050099000 050099000

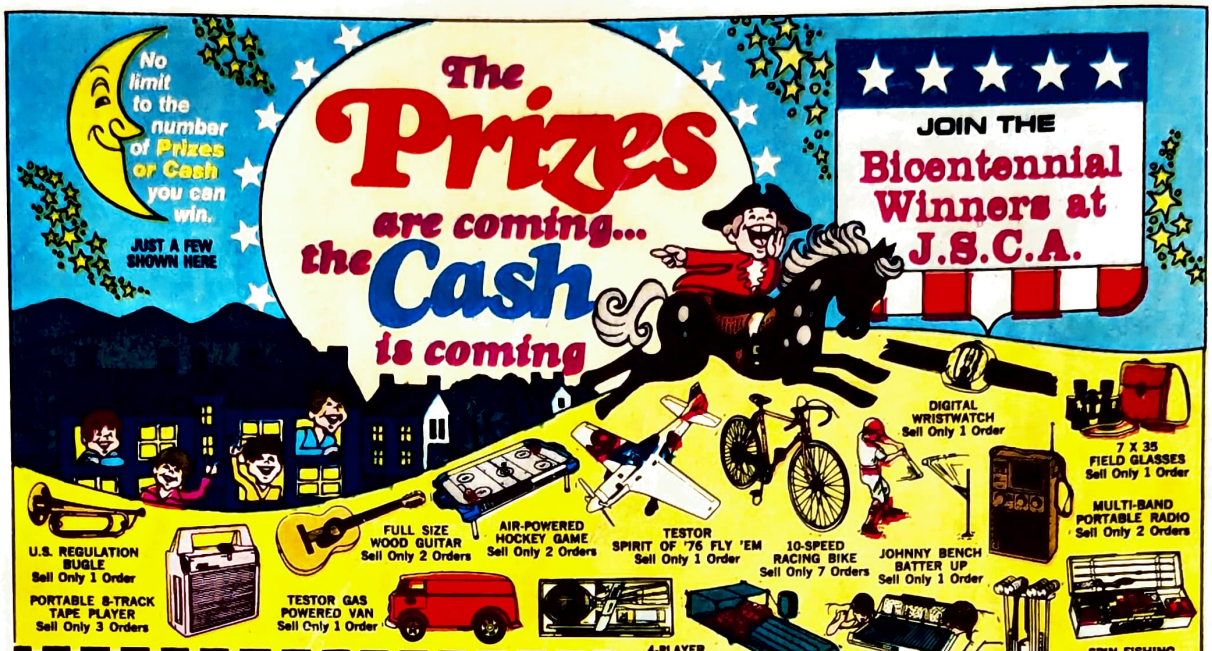

FIRST CLASS
PERMIT NO. 3105
SPRINGFIELD
MASSACHUSETTS

Business Reply Mail
No Postage Stamp Necessary if Mailed in the United States

Postage will be paid by
Junior Sales Club of America
Dept. 76CB-2
SPRINGFIELD, MASSACHUSETTS 01101

Fold Over Here ▲ Don't Cut! Do Seal (Paste, Staple or Scotch Tape) ▲ No Stamp Needed!

Please send me my first order of 12 All Occasion Greeting Card Boxes to sell.

Name _____

Address _____ print clearly _____ Apt. No. _____

City _____ State _____ Zip _____

Parent's Signature _____

Join the Winning '76ers at J.S.C.A.

It costs you nothing.

Enroll now as a member of the Junior Sales Club of America. We'll send you a Free Prize Catalog, Membership Card, full selling information plus your first order of 12 boxes of lovely All Occasion Greeting Cards. As each order is sold, you may reorder additional cards until you've met your prize requirements. Cards are sent on credit. YOU PAY NOTHING IN ADVANCE.

Each box of 18 fine greeting cards cost just $2.00. That's about 11¢ a card. Think of all the people you know — relatives, friends, neighbors — who'll want to buy these handsome cards by the box. Many J.S.C.A. members have earned a prize in only a few hours. IF YOU WISH, YOU MAY TAKE AS YOUR PRIZE 70¢ FOR EACH BOX YOU SELL.

Just fill out and mail the coupon-reply card to receive your first order of greeting cards. You may take up to 30 days to sell them. If after that time you have any boxes unsold, promptly return them prepaid by parcel post, keeping 70¢ for each box you've sold.

Get the prizes you want the fast, easy J.S.C.A. way. Act now!

All J.S.C.A. members can be winners if they try

Junior Sales Club of America
SPRINGFIELD, MASSACHUSETTS 01101

FILL IN COUPON REPLY CARD • CUT & MAIL TODAY • NO STAMP NEEDED

SNAFU WAS A WORD COINED IN WORLD WAR II: "SITUATION NORMAL, ALL FOULED UP!"... AND THE THIRD SQUAD, UNDER SGT. MOSES NYE, WAS CALLED THE SNAFU SQUAD BECAUSE THE PLATOON SERGEANT, RAY KARG, SENT THE MARINES HE HATED INTO NYE'S SQUAD! AND HE MADE SURE THE 3RD SQUAD HAD IT ROUGHER THAN THE REST OF THE OUTFIT!

the "SNAFU SQUAD"

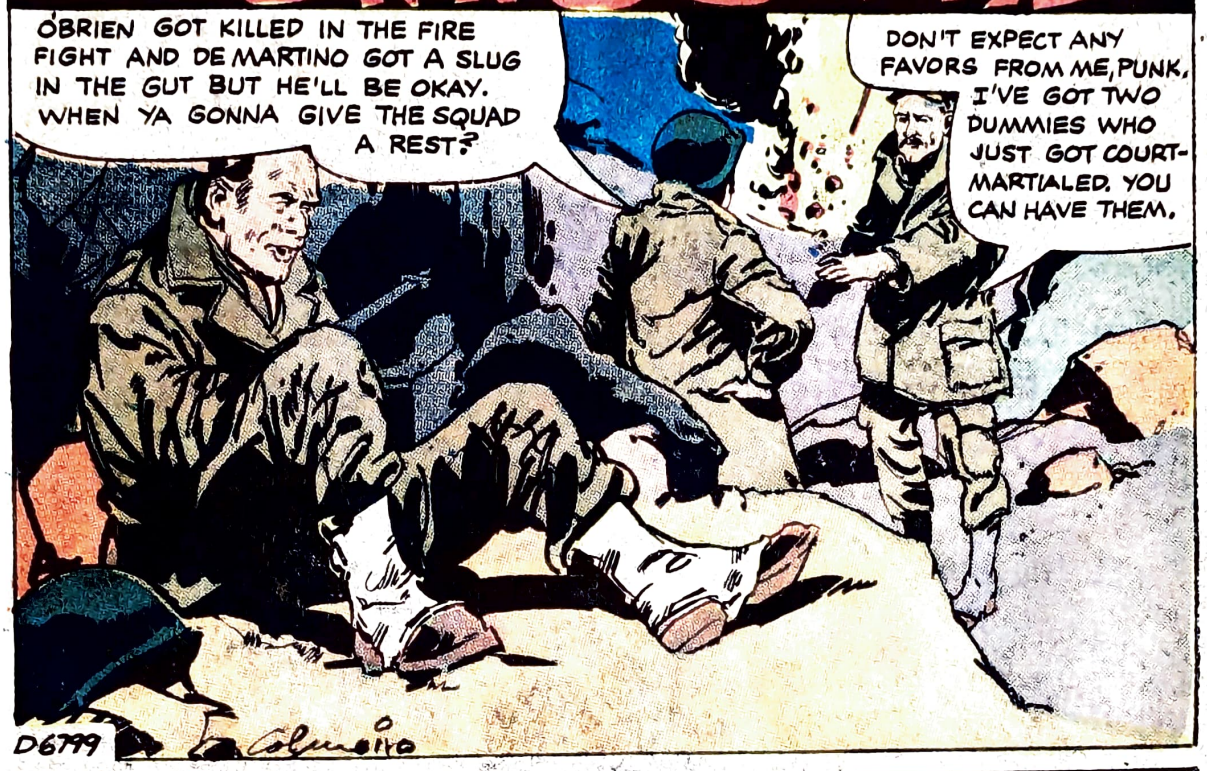

FIGHTIN' MARINES Vol. 8, No. 129, May, 1976.
Published bimonthly by CHARLTON PUBLICATIONS, INC. at Charlton Building, Division St., Derby, Conn. 06418. John Santangelo Jr., Publisher. George R. Wildman, Managing Editor. Second class postage paid at Derby, Conn. 06418. © Copyright 1976 Charlton Publications, Inc. International copyright secured. All rights reserved. 30¢ per copy. Subscription $1.80 annually. Printed in U.S.A. The stories, characters and incidents portrayed in this periodical are entirely fictitious, and no identification with actual persons, living or dead, is intented. This magazine has been produced and sold subject to the restrictions that it shall only be resold at retail as published and at full cover price. It is a violation of these stipulations for this magazine to be offered for sale by any vendor in a mutilated condition, or at less than full cover price. National Advertising Representatives: Dilo, 114 E. 32nd St., New York, N.Y. 10016 (212-686-9050).

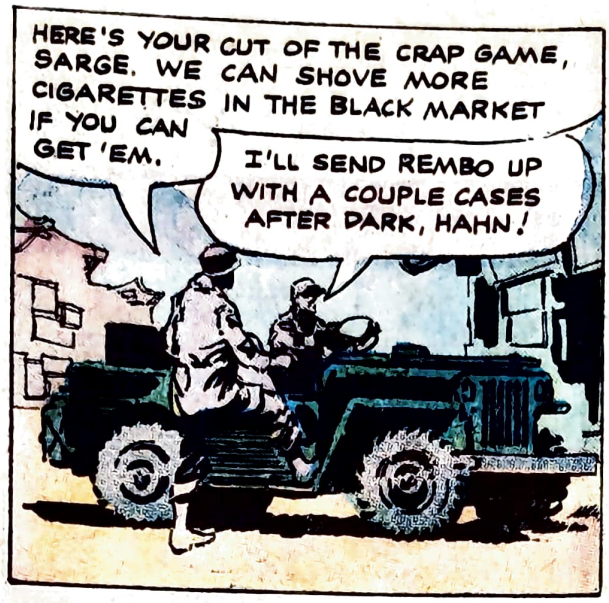
HERE'S YOUR CUT OF THE CRAP GAME, SARGE. WE CAN SHOVE MORE CIGARETTES IN THE BLACK MARKET IF YOU CAN GET 'EM.
I'LL SEND REMBO UP WITH A COUPLE CASES AFTER DARK, HAHN!

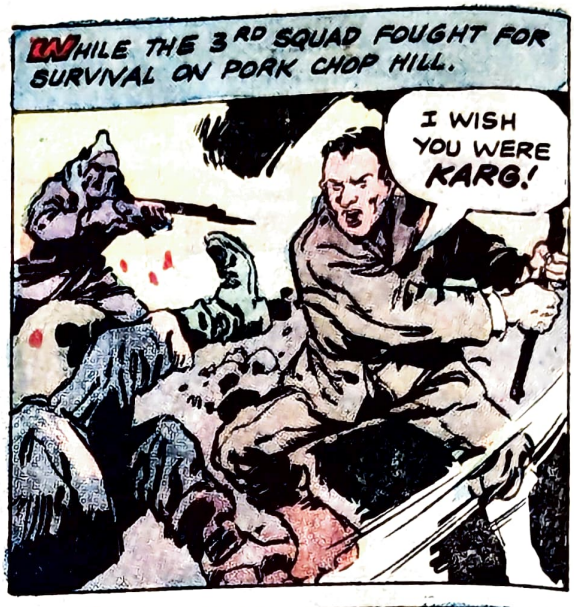
WHILE THE 3RD SQUAD FOUGHT FOR SURVIVAL ON PORK CHOP HILL.
I WISH YOU WERE KARG!

AAHHGG

S/SGT. KARG WAS LIVING HIGH ON THE HOG!
HEY, KARG, HOW'D YA LIKE TO BE UP ON PORK CHOP HILL TONIGHT? IT'S MISERABLE OUT!

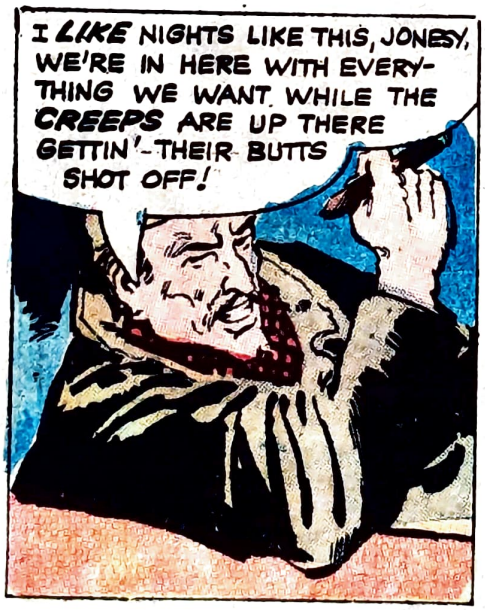
I LIKE NIGHTS LIKE THIS, JONESY, WE'RE IN HERE WITH EVERYTHING WE WANT WHILE THE CREEPS ARE UP THERE GETTIN'-THEIR BUTTS SHOT OFF!

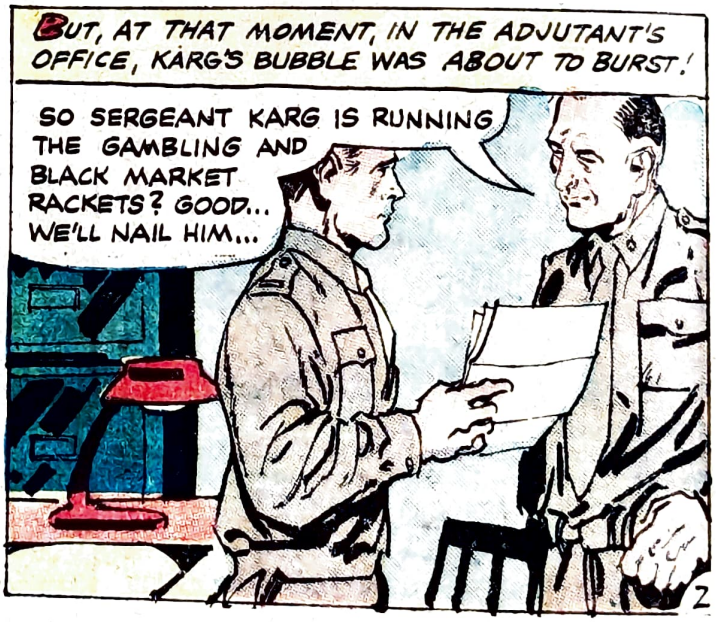
BUT, AT THAT MOMENT, IN THE ADJUTANT'S OFFICE, KARG'S BUBBLE WAS ABOUT TO BURST!
SO SERGEANT KARG IS RUNNING THE GAMBLING AND BLACK MARKET RACKETS? GOOD... WE'LL NAIL HIM...

THE CRAP GAME AND NUMBERS RACKET WERE PAYING OFF... THE ADJUTANT GOT GOOD CLEAR PHOTOGRAPHS OF THE PAY-OFF!

AND THE BLACK MARKETING WAS EASY TO PIN ON HIM...
SERGEANT KARG, YOU'RE UNDER ARREST.

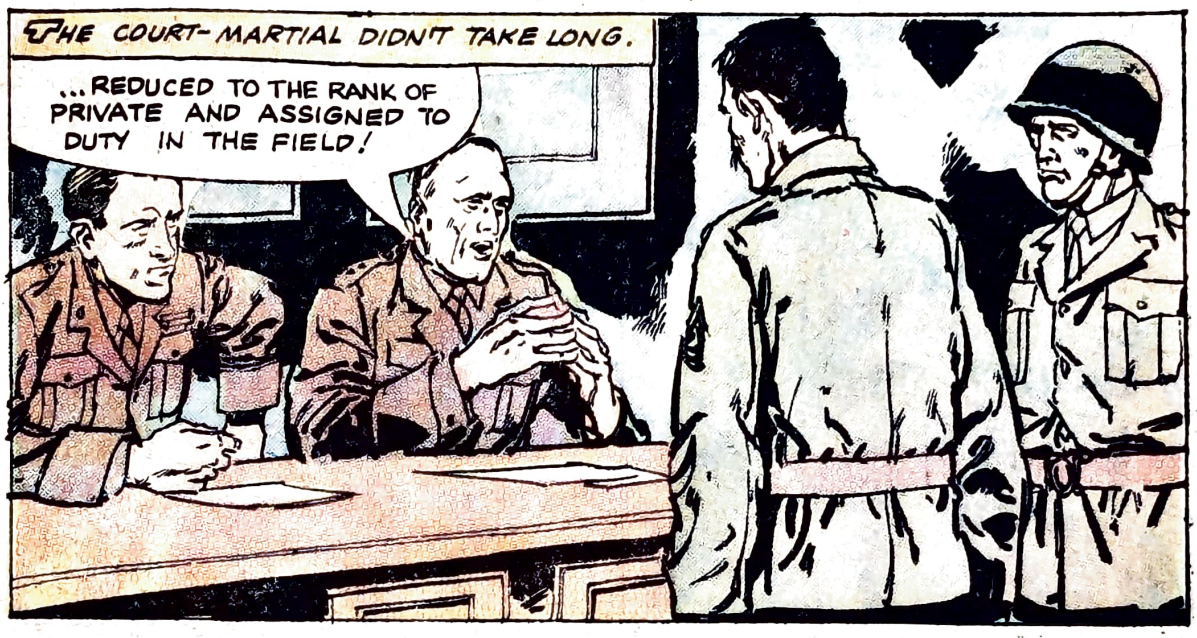
THE COURT-MARTIAL DIDN'T TAKE LONG.
...REDUCED TO THE RANK OF PRIVATE AND ASSIGNED TO DUTY IN THE FIELD!

LISTEN, CAPTAIN, GIMME ANOTHER CHA...
SHUT UP, KARG. REPORT TO...

...SGT NYE IN THE 3RD SQUAD!
SKIPPER, YOU CAN'T DO THAT! THEY...

CONTINUED AFTER NEXT PAGE

AMERICAN CIRCLE CORP., DEPT. 13-A 2635 PETTIT AVE., BELLMORE, N.Y. 11710

ARMY MEDALS. Be a major, colonel or other officer! Polished metal replicas of official army insignias. Dress up your coat or shirt with these official looking gold or silver medals with pin on back.
☐ No. 808 3 for $1.00

REDMOUTH GUM. Be the first in your neighborhood to use this fiendish joke. Victim will look like he ate red paint, and all from an innocent looking piece of gum. Perfectly safe. Non-toxic. Loads of fun.
☐ No. 794 10 Sticks $1.00

101 MAGIC TRICKS. Anyone can do them! No skill or sleight-of-hand required! Do amazing tricks with cards, coins, paper, pencils, cigarettes, handkerchiefs, etc. One trick alone is worth the price of the entire book.
☐ No. 170 75¢

SECRET AGENT SPY CAMERA. Easily concealed in the palm of your hand. Takes secret or surprise pictures as well as regular candid shots. Solid all metal construction. Precision ground lenses. Speed, 1/25th of a second and time exposure. Takes 10 pictures per roll.
☐ No. 109 Camera only $1.98
☐ No. 110 Pigskin Case .79¢
☐ No. 112 Hi-Speed Film 2 Rolls $1.00

HYPNO-COIN. Free with **25 LESSONS IN HYPNOTISM.** Do you realize the power that hypnotism will give you? With the magic power of hypnosis you can hypnotize at a glance, make people obey your commands, strengthen your memory, develop a strong personality, overcome bad habits. 25 lessons covers this and much more. Order now and receive new patented HYPNO-COIN Free.
☐ No. 130 $1.00

"MONEY MAKER" is sensational! Insert a blank piece of paper into the machine, turn the knob . . . and, from the opposite side, PRESTO! OUT COMES A REAL DOLLAR BILL! Insert a one dollar bill and it changes to a $5.00 bill, or $10.00. No skill required. Lots of fun and mystery.
☐ No. 325 ONLY $1.00

1001 FREE THINGS. Get FREE gifts, novelties, books, product samples, toys, maps, etc. from companies, federal agencies, associations, etc. that are anxious to send you FREE 63 page book with names and addresses to write to for your 1001 FREE things.
☐ No. 748 .89 each

EXPLODING FOUNTAIN PEN. Looks like a regular fountain pen. But when they start to write—look out! It goes off with a bang like a hand grenade! Can be used over and over. Harmless.
☐ No. 119 $1.00 Each
☐ X-tra Loud Ammo $ .25

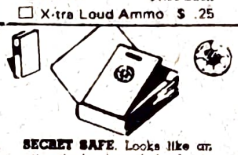

SECRET SAFE. Looks like an attractively bound book, in simulated leather, but open reveals a combination lock safe to camouflage your valuable papers, money, etc. 4 x 6 x 1½".
☐ No. 613 $1.98

COMPLETE SPECIAL INVESTIGATOR KIT. First time offered. Professional type detective badge and case. Includes professionally styled silver badge of extra heavy nickel for use by private and special investigators PLUS authentic type carrying case and ID card. All for only $2.98.
☐ No. 146 $2.98

STINK LOADS. Push the load out of sight into a cigarette. After the first puff, it will taste awful and smell worse. Guaranteed to stop cigarette moochers.
☐ No. 814 2 Pkgs. $1.00

X-RAY SPECS

Slip on a pair of these X-Ray specs. This hilarious optical illusion allows you to seemingly "see" the bones of your hands. Lots of fun at parties. Your friends will think you can see right through them.
☐ No. 115 $1.00 pr.

WHOOPIE CUSHION. Simply place it on someone's chair or couch. When your favorite victim sits down—watch the fun and whoopie begin! Strange sound effects, better imagined than described, will fill the air much to their embarrassment.
☐ No. 108 $ .75

MAGIC BRAIN CALCULATOR. Adds, subtracts and multiplies to 9,999,999. No knowledge needed to solve math problems. Gives homework answers. Fast, easy to operate and accurate. 5½" x 5" x 4" Fits anywhere.
☐ No. 157 $1.49

ATOMIC JOY BUZZER. Wind it up and wear it like a ring. Shake hands and watch your friends J-U-M-P! Place it on a chair and they will H-I-T the ceiling when they sit on it.
☐ No. 114 75¢

SNOWSTORM TABLETS. Create a miniature snowstorm indoors. Will actually cover a whole room. Watch the fun start when you place one of these almost invisible tablets on the burning end of a cigarette. Watch them run for the snow shovel.
☐ No. 106 25¢ pkg. 5 pkg's $1.00

SURPRISE PACKAGE. Are you willing to take a chance? We won't tell you what you will receive but because you're willing to gamble, we promise you much more than your money's worth.
☐ No. 816 75¢

POTATO GUN. Here's a new, fast action gun, that shoots potato pellets as far as 50 ft. with more than 300 shots from a single potato. Absolutely harmless . . . and you never run out of ammo.
☐ No. 753 $1.49

MAGIC SOAP POWDER. Sprinkle a little of this almost invisible magic powder on any soap. When anyone uses the soap their hands and face will turn bloody red. Have fun! Drives them crazy! Harmless!
☐ No. 123 30¢ pkg. 4 pkg's $1.00

ATOM PISTOL. Fires real blanks with the roar of a full-size gun. Minutely detailed replica of an 18th century dueling pistol. About the size of half-dollar yet barrel opens to load, hammer cocks and fires when trigger is pulled. Ramrod and ammunition included. Makes a great conversation piece that you will be proud to own.
☐ No. 135 $1.98
☐ No. 135A Extra Ammo 75¢

SPY-SCOPE. No larger than a fountain pen, spots objects blocks away. Excellent for all sports, counter-spying, baseball, hikers. Power lenses optically ground to reproduce every detail. 8-power telescope, also converts into a 30-power microscope.
☐ No. 134 $1.49

IT'S 10 INSTRUMENTS IN ONE. Every hobbyist, camper, sports fan, hunter, scout, will want one. You get all the following in this little (only 3½" when folded) wonder! 1—Reading lens. 2—Compound microscope. 3—Adjustable telescope. 4—Focusing binoculars. 5—Directional compass. 6—Solar time clock. 7—Flat mirror. 8—Magnifying mirror. 9—Fire lighter. 10—Code transmitter.
☐ No. 776 $1.00

FLESH EATING PLANTS. Most unusual plant in the world. Eats flies, bugs, spiders, etc. Feeds itself by trapping and eating these insects. Jaws will snap shut on anything at your command. Easy to grow with special soil and full instruction included.
☐ No. 760 $1.00

SNEEZING POWDER. Place a little of this powder on your hand, blow into the air, step back and watch the fun begin. Everyone in the room will begin to sneeze without knowing why. More fun than a barrel full of monkeys.
☐ No. 104 25¢ Each 5 for $1.00

AERIAL CAP BOMB

Built like a real bomb! Gives a loud explosion when dropped or thrown on a hard surface. All metal with large fin-tail. Complete with 72 ammo rounds.
☐ No. 799 1.00
Extra Ammo .25

MAGIC COLOR CLOUDS. When you light one of these small grenades, huge, thick clouds of color continue to pour out. Will amaze and thrill you and your friends. Can be used for magic tricks and signaling, etc.
☐ No. 817 4 for $1.00

HOT PEPPER GUM. Flavored with delicious mint but hidden within the mint is RED HOT PEPPER! The more the chew, the hotter it gets. Not harmful but a joke they'll remember. Package of 5 sticks.
☐ No. 174 2 pkgs. $1.00

AMERICAN CIRCLE CORP., DEPT 13-A
2635 PETTIT AVE. BELLMORE, N.Y. 11710
"YOUR SATISFACTION IS GUARANTEED"
Please Rush Me: (Use other paper if necessary)

Item No.	How Many	Price Each	Total
Sorry: Minimum Order: $1.00 No. C.O.D.!		Postage/Handling	.45
		Total Enclosed	

Please send me catalog only 25c ☐
N.Y. State Residents add 7% Sales Tax
Name _____
Address _____
City _____ State _____ Zip _____

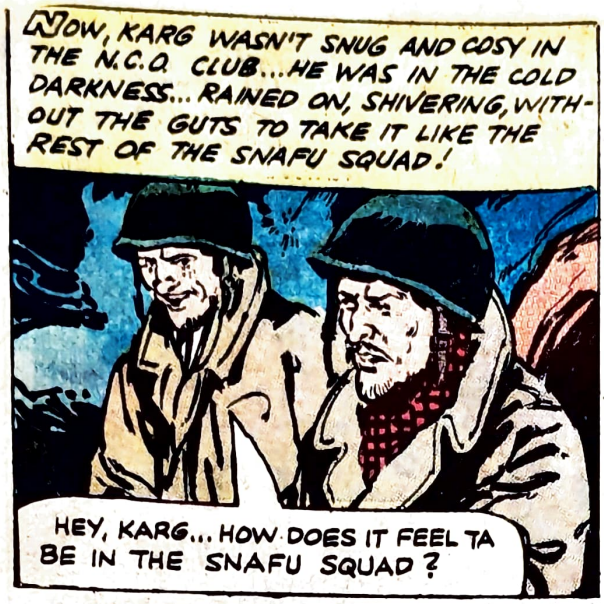
NOW, KARG WASN'T SNUG AND COSY IN THE N.C.O. CLUB... HE WAS IN THE COLD DARKNESS... RAINED ON, SHIVERING, WITHOUT THE GUTS TO TAKE IT LIKE THE REST OF THE SNAFU SQUAD!
HEY, KARG... HOW DOES IT FEEL TA BE IN THE SNAFU SQUAD?

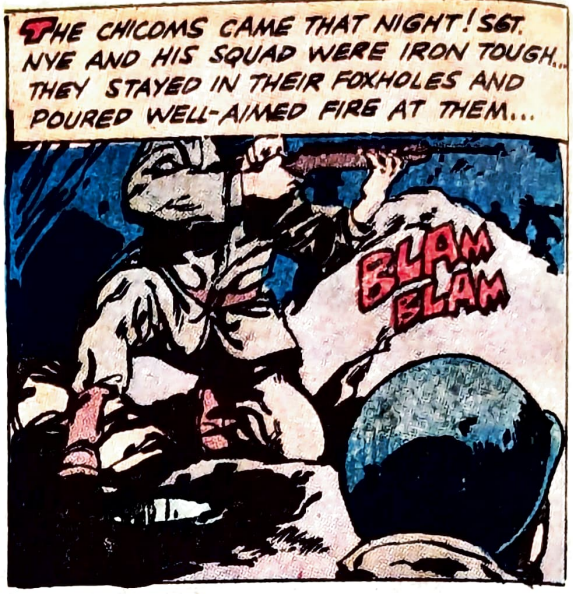
THE CHICOMS CAME THAT NIGHT! SGT. NYE AND HIS SQUAD WERE IRON TOUGH... THEY STAYED IN THEIR FOXHOLES AND POURED WELL-AIMED FIRE AT THEM...
BLAM BLAM

YOU CAN QUIT SHIVERING, KARG... IT'S OVER FOR NOW... BUT THEY'LL BE BACK!

HERE THEY COME... THERE ARE A LOT MORE OF THEM THIS TIME! STAY LOOSE... WE MAY PULL BACK!

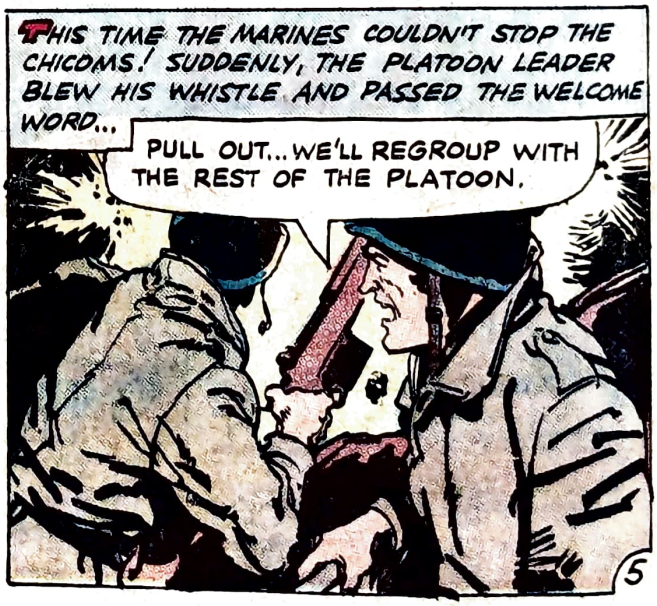
THIS TIME THE MARINES COULDN'T STOP THE CHICOMS! SUDDENLY, THE PLATOON LEADER BLEW HIS WHISTLE AND PASSED THE WELCOME WORD...
PULL OUT... WE'LL REGROUP WITH THE REST OF THE PLATOON.

SGT. NYE CHECKED THEM OFF. HE COVERED THEIR RETREAT AND THEY ALL MADE IT EXCEPT... PVT. KARG!
DAMN YOU, KARG... COME ON!

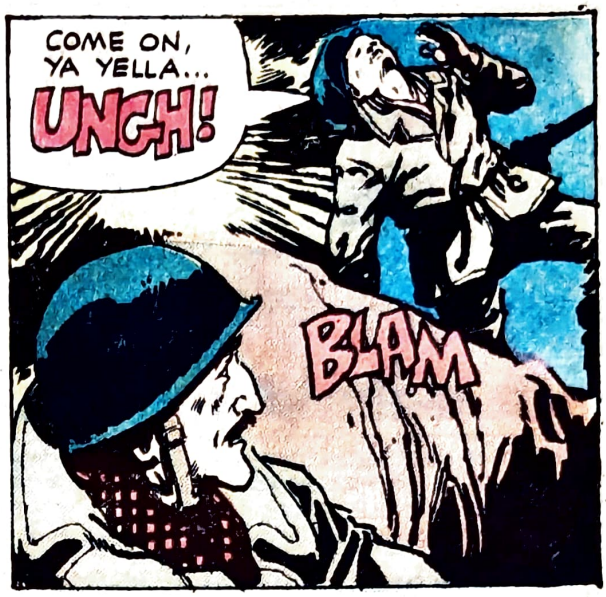
COME ON, YA YELLA...
UNGH!
BLAM

KOKAULSKY... NYE IS HIT... GIMME A HAND!

KOKAULSKY CAME ON THE RUN! HE THREW SGT. NYE OVER HIS SHOULDER WHILE PVT. KARG COVERED FOR THEM...
GO ON... GET HIM OUTA HERE!

LOOK... THEY GOT KARG!

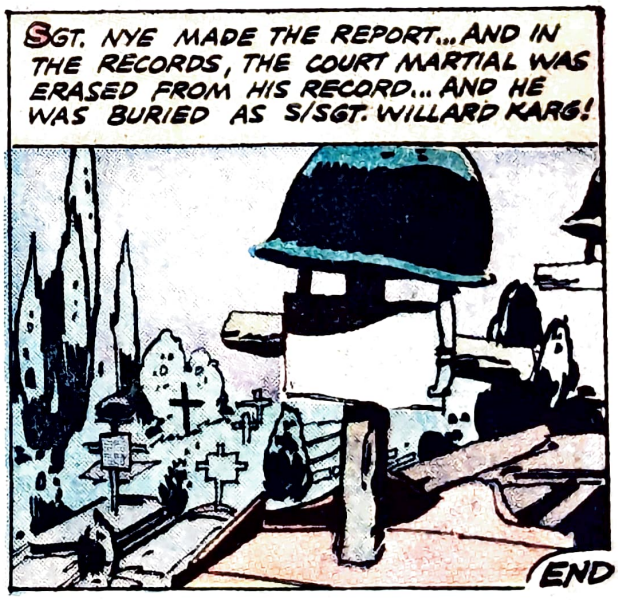
SGT. NYE MADE THE REPORT... AND IN THE RECORDS, THE COURT MARTIAL WAS ERASED FROM HIS RECORD... AND HE WAS BURIED AS S/SGT. WILLARD KARG!
END

CORSAIR JOCKEY

ON JUNE 14, 1944, THE 2ND AND 4TH MARINE DIVISIONS HIT THE BEACH AT SAIPAN, ONE OF THE JAPANESE-HELD ISLANDS IN THE CENTRAL PACIFIC! ABOUT 28,000 JAPANESE WERE DUG IN TO INTERCONNECTING CAVES AND TUNNELS... THE MARINES WHO STORMED ASHORE THAT FIRST DAY WADED WAIST DEEP IN WATER, THROUGH A RAIN OF HEAVY MORTAR SHELLS AND MACHINE GUN FIRE!

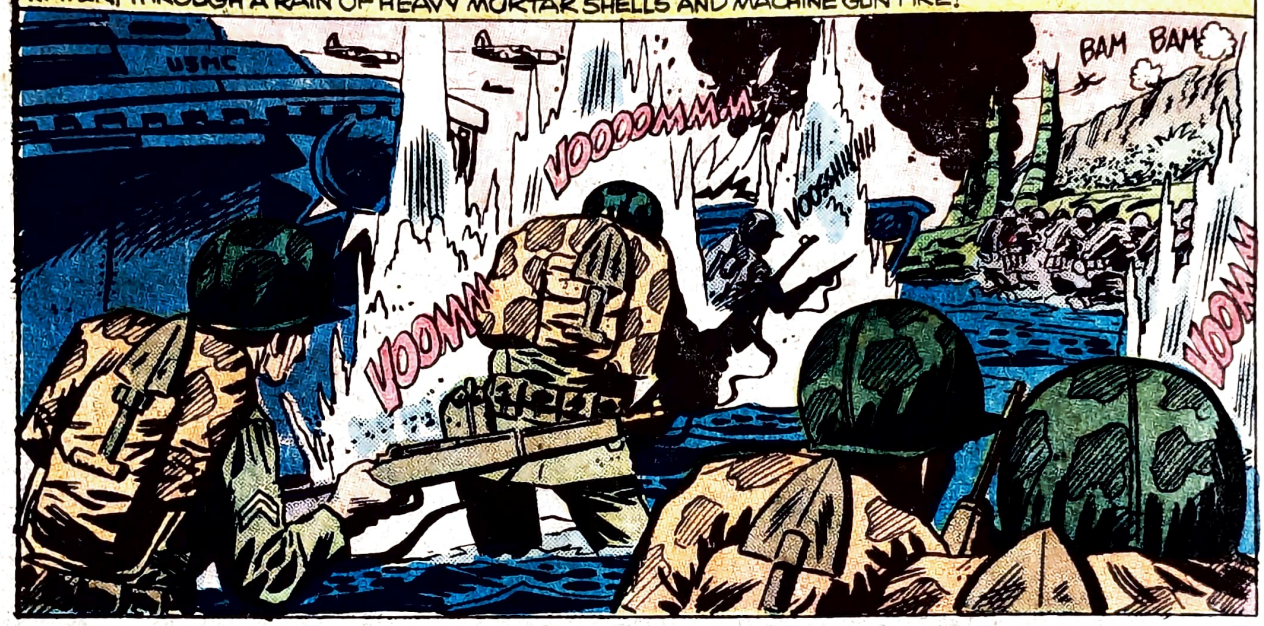

ONE OF THE MARINES ATTACKING THE BEACH THAT DAY WAS IN THE 2ND DIVISION... *SGT. MIKE OVERTON!*

OVERHEAD IN AN F4O CORSAIR, HIS BROTHER FLEW WITH HIS LOAD OF ROCKETS AND BULLETS TO SUPPORT HIS COMRADES BELOW...

THAT WAS SGT. MIKE OVERTON! HE WAS A SQUAD LEADER AND HE TOOK CARE OF HIS MEN.
HUNT A HOLE, MIKE...WE'LL COVER FOR YA!
BAM BAM
TAKKA TAKKA
TAKKA TAKKA
WHIIISSSHHII
WHY DIDN'T THOSE GUYS TAKE OUT THE JAP GUNS BEFORE WE HIT THE BEACH?
MIKE'S DOWN THERE. IF I KNOW HIM, HE'S PROBABLY RIGHT IN THE THICK OF IT.
...CURSING ME BECAUSE I TOOK THE EASY WAY...FLYING IN THE MARINE AIR ARMS!
FLYING A CHANCE-VOUGHT CORSAIR IN THE MARINE CORPS WAS NO PICNIC! AFTER EMPTYING HIS AMMO TRAYS AND EXPENDING ROCKETS AND BOMBS, CAPT. OVERTON HEADED FOR THE CARRIER....
GOOD THING HE DIDN'T WAVE ME OUT...I'VE GOT ABOUT A CUPFUL OF GAS LEFT!
WHAAMM

WHILE HIS F4U WAS GASSED UP AND HIS GUNS WERE RE-SUPPLIED, CAPT. OVERTON WAS BRIEFED BY LT. COL. JIM TAGGART...
THE JAPS HAVE HEAVY MORTARS ON THIS LEDGE ABOVE THE BEACH. LOOK FOR THEM IN THIS AREA. DROP YOUR FLAPS AND FLY LOW AND SLOW...EACH MORTAR YOU TAKE OUT WILL PROBABLY SAVE A DOZEN MARINES.
SAIPAN
THE AIR-GROUND LIASON TEAMS AREN'T GIVING US ACCURATE FIXES ON THE GUN POSITIONS, COLONEL. WHAT ABOUT THE LIGHT PLANES?
THE F4U CORSAIRS HAD TO FLY AT 150 MPH OR MORE...BUT THE NAVY AND MARINES HAD SPOTTER PLANES THAT COULD STAY ALOFT AT 60 MPH OR LESS! WITH A HEADWIND THEY COULD ALMOST STAND STILL OVER THE ENEMY POSITIONS!
ARROWSMITH FROM PEPPER THREE, HAVE JAP HOWITZER ON RIDGE, COORDINATES FOLLOW. DOG NINER EASY SIX...HOLD THE PHONE! I GOT A HIT! MAYDAY, MAYDAY, MAYDAY.
USN
A70
POW
BLAAM
PILOT DROPPING IN RED BEACH ONE AREA. SOMEBODY PICK HIM UP, I'LL SUPPLY COVERING FIRE ALONG THE BEACH.
3

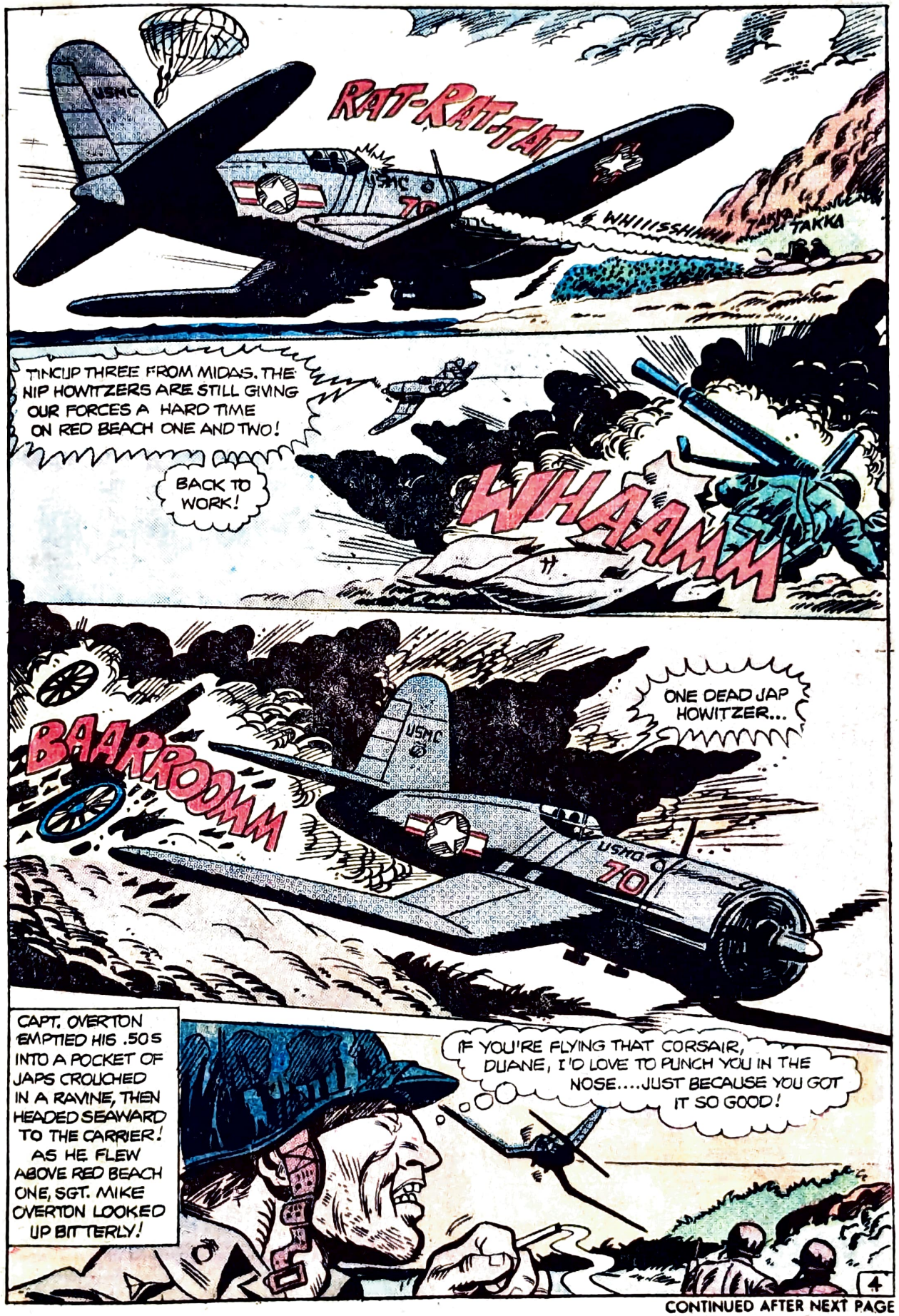

CONTINUED AFTER NEXT PAGE

THROW YOUR VOICE

Throw your voice into trunks, behind doors, everywhere. Fits in your mouth out of sight. Fool teacher, friends, family. Free book on "How to Become a Ventriloquist."

No. 197 ..... 39¢

MONEYMAKER

Insert a blank piece of paper, turn the knob and . . . OUT COMES A REAL DOLLAR BILL! Insert the dollar and it changes to a $5 then the $5 changes to $10.

A138 ..... 1.35

SAFEGUARD YOUR VALUABLES
SECRET POCKET MONOGRAMMED MONEY BELT only $3.98

This handsome top grain cowhide belt has a large recessed secret compartment. Comes complete with a fine rugged buckle monogrammed with your initials. Available in black or brown. Sizes 29 to 46.

Item MC14 $3.98

JOY BUZZER

Winding novelty you wear like a ring. Your victim gets a "SHOCKING" hand shake, absolutely harmless.

No. 239 ..... $1.00

Authentic SUPERMAN Costume

only $6.98

Just slip into this authentic "Superman" costume, put on the concealing mask, and in seconds you are Superman, that fearless fighter of evil. Made of long lasting, fire retarded materials to give you weeks and months of fun. Be the first on your block - the envy of your friends.

State age Item # CM100 $6.98

TRICK BASEBALL

It becomes cockeyed, it curves, it dives, it's impossible to catch, it's sure to bet hit the side on the block spinning after it.

No. 168 ..... 75¢

X-RAY SPECS

AN HILARIOUS OPTICAL ILLUSION ONLY $1.35

Scientific optical principle really works. With X-ray Specs you seem to be able to look through flesh and see the bones underneath. Look at your friend. Is that really his body you "see" under his clothes?

No. FL7 ..... $1.35

JACK POT BANK

2.95

Fun Bank For The Family

Dime-operated one armed Bandit works like those in Las Vegas. Deposit dime, pull handle, and reels spin like the real thing. Dimes are removable. Should not be used for gambling.

No. 2000 ..... $2.95

MUSCLES OF STEEL

Results in just 30 days. Pocket gym stops inches of muscle on your arms and torso. Gain the respect of your friends—the admiration of the girls. Keep fit and healthy. Fear no one! Made of heavy rubber.

No. 7001 ..... $1.25

ONION GUM

Looks like real chewing gum but tastes like ONIONS! It's too funny! 5 slices to a pack

No 201 ..... 40¢

CUSHION WHOOPEE

Place it on a chair under a cushion, then watch the fun when someone sits down! It gives forth embarrassing noises. Made of rubber, and inflatable. A scream at parties and gatherings.

No. 247 ..... Only 75

MAGIC CARDS

Deck is marked and stripped. Can be read from the back but looks like ordinary deck. With instructions for 10 terrific tricks.

No. 103 ..... $2.25

BULLET HOLES

A laugh riot! Actual copies of Real Bullet Holes

9 BULLET HOLES

No. FL156 ..... 60¢

SMOKE CLOUD

Light one and watch the column of thick white smoke rise to the ceiling and expand into a dense cloud. Sensational surprising effect.

No. 011 ..... 25¢

20 Course Home Study Program KARATE

JUDO, DIZTURI SAVATE MANEUVERS STUNTS

JIU JITSU

FREE NERVE CENTER CHART

Here's what you get!

- 20 Best KARATE blows and chops
- SAVATE French foot fighting
- Nerve center anatomy chart
- JUDO throws, JIU JITSU Holds
- Isometric muscle building course
- Endurance exercise and LOTS MORE

NS. 73 ..... Only $1.25

SKIN HEAD WIG

Most people try to grow hair. This is just the opposite! Made of flesh toned latex to fit all heads, really changes your appearance

No. A35 ..... $1.15

WEREWOLF HORROR MASK

This rubber mask is so grotesque that it is sure to shake up the whole neighborhood. Be the "Werewolf" that prowls again.

No. 26W $2.25

Weighted Wristlets

"Power Packed" Arm Builders To Give you mighty striking power

"Power Packed" wristlets build the powerful arms you want without special equipment or exercises. Just wear these rugged lead weighted wristlets during your ordinary activities at work or play.

Item #900 $4.25 each

WORLD'S UGLIEST HANDS

Slip these knobby "paws" on and watch your friends disappear. Ugh! They're awful! If you're got the courage, maybe you can have fun(?) with them.

Item No. 607 ..... $2.25

SURPRISE PACKAGE

Are you willing to take a chance? We won't tell you what you get, but because you're willing to gamble, we'll give you more than your money's worth.

No. 878 ..... Only 75¢

SILENT DOG WHISTLE

This whistle can't be heard by human ears, but Rover can hear it half a mile away. Your dog will understand that this whistle is for him alone. Be amazed how quickly he responds.

No. 701 ..... $1.25

FINGER CHOPPER

Chop a cigarette in two in either hole. Put finger in top hole and cigarette in lower. The cigarette is cut, but your finger is unharmed. Full instructions.

No 6222 $1.25

CALENDAR BANK FORCES YOU TO SAVE

only $3.95

Coin Operated

It takes only a quarter a day to change the date on your calendar bank, but at the end of the year you have been FORCED to save almost $100. You can't miss even one day because your "calendar" will be wrong. Perfect for home or office

Item # CB $3.95

MONSTER GHOST

Scary, Life-Size

Obeys Your Commands!

OVER 7 FEET TALL

7' ghost darts and hovers. Its eyes glowing eerily in the dark. Remotely controlled up to 50 feet so you can hide and watch

MT 101 ..... $1.25

MINIATURE SECRET CAMERA

Precision camera so small, it fits in cigarette pack. Weighs 2½ ounces and takes 10 pictures per roll. Precision ground lens and time expose shutter. Can be hidden anywhere. Complete with free roll of film.

No. 788 ..... 2.25

3 Rolls Film 98¢

SECRET BOOK SAFE

WITH COMBINATION LOCK ONLY YOU CAN OPEN

Looks like any book to camouflage your valuables. Securely locked with your own private combination. Tough under-structure is covered with simulated leather binding

No. 700 ..... $1.69

MONEY CHANGER

Just like a professional money changer. Attaches to any belt. Holds pennies, nickels, dimes and quarters.

No. 70 ..... 2.25

TRICK BLACK SOAP

Ordinary looking cake of soap until victim washes with it. Then his face is as black as the blacker, blacker, blacker of blackest! A great trick.

No. 575 ..... Only 25¢

"SPUD" GUN

Fast action gun, that shoots potato pellets as far as 50 ft. with more than 300 shots from a single potato. Absolutely harmless . . . and you never run out of ammo.

No. F205 ..... 1.50

MONSTER SIZE SKELETON

7 FEET TALL EYES GLOW IN THE DARK

This 7 foot tall "HEY THE SKELETON" is scary enough at any time—but wait till you see him IN THE DARK in all his horrible, spine chilling grandeur, eyes glowing like fiery coals. If you like to haunt houses or frighten friends, this is for you! Or hang "Bones" in your room or to liven up a party.

No. F200 ..... $1.69

Only $1.69

FOAMING SUGAR

Looks just like real sugar, but that's where the resemblance stops. When it's dropped in liquid, they overflow and form clouds of suds. Seems as though it'll never stop.

Item No. A267 ..... 35¢

HYPNOTISM

Develop your personal magnetism to attract friends and people of the opposite sex. Learn to perform amazing feats and induce at parties. Easily learned from the new book "25 Lessons in Hypnotism."

No. 7212 ..... Only 50¢

HONOR HOUSE PROD. CORP. DEPT. 21GK49
35 WILBUR ST., LYNBROOK, N.Y. 11563

Rush me the items listed below. If I am not 100% satisfied, I may return any part of my purchase after 10 days FREE TRIAL for full refund of purchase price.

We cannot accept orders totaling less than $1.00.

NAME & NUMBER OF ITEM	HOW MANY	TOTAL PRICE

Please add 35c to total order for postage and handling.

TOTAL AMOUNT ENCLOSED

For COD orders please send 50c good will deposit. Pay postman the balance on delivery plus COD and handling charges.

Name.....

Address..... ZIP

New York State residents add appropriate sales tax.

ONCE ABOARD THE CARRIER, CAPT. DUANE OVERTON QUERIED MARINE INTELLIGENCE OFFICERS. ANY NEWS OF THE 2ND MARINE DIVISION? WHAT ABOUT THE 6TH BTN, EASY COMPANY, 2ND PLATOON?
CAPTAIN, I WENT OVER EVERY COMBAT REPORT THAT CAME IN! AS FAR AS I KNOW, YOUR BROTHER'S PLATOON IS IN GOOD SHAPE!
THE JAPS HAVE OUR GUYS PINNED DOWN ON THE BEACH! WE HAVEN'T MOVED THIRTY YARDS INLAND IN TWENTY HOURS!
THERE ARE 26,000 OR MORE JAPS IN THERE...NOT MANY OF THEM ARE GOING TO BE TAKEN ALIVE!
AT DAWN, SGT. MIKE OVERTON MUNCHED A CHOCOLATE BAR, MADE SURE HIS SQUAD HAD AMMUNITION, GRENADES AND WATER...
WHERE'S THE NAVY FIRE SUPPORT? WHAT ABOUT THE CARRIER PLANES?
YA DON'T EXPECT THEM TO TAKE OFF WITHOUT A SECOND HELPIN' OF SAUSAGE AND FRESH EGGS, DO YA?
USMC
PING
TWIINNGG
5

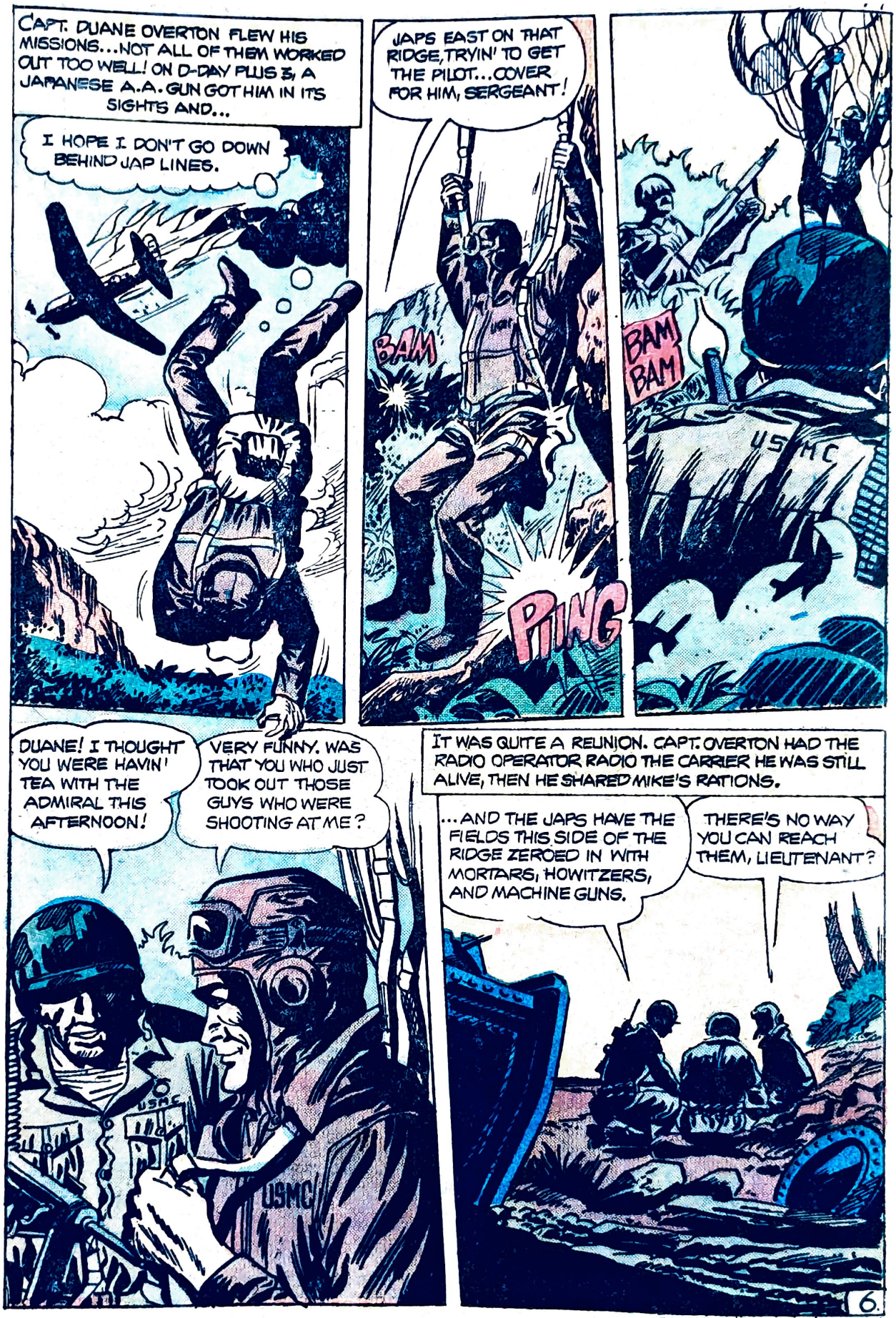

CONTINUED AFTER NEXT PAGE

DOG TAGS

Decorate yourself with these great Army-type Dog Tags. Each comes with its own special message displayed on a tarnish resistant tag, suspended on a 24" chain. Choose the ones which say it best for you and yours at only $1.25 each or order several at these money-saving discounts: Any 3 for only $2.95; any 5 for only $4.50; any 7 for only $5.95; or get your choice of any 10 for only $7.50.

T

A4

P

M

A

S

A6

A5

Z

I'LL MAKE YOU
AN OFFER
YOU CAN'T REFUSE
L

FRAGILE
HANDLE WITH
LOVE AND CARE
D

LOVE ME
SQUEEZE ME
Take Me Home
W

X

I CARE
WHY DON'T YOU
J

A1

R

V

I'M
THE
REAL
HING
B

A3

HELP
I
Need
Lov'n
Y

N

KISS
ME
You'll
Love
It
E

I'M A
SEX MANIAC
IN CASE OF
EMERGENCY
GIVE ME A KISS
A7

If coupon missing, send order to:
Canyon House, 466 Lexington Ave., N.Y., N.Y. 10017
Please add 50¢ per order for postage and handling.

ORDER
NOW
DETACH
AND
MAIL

CANYON HOUSE Dept. DT 171
466 Lexington Avenue, New York, N.Y. 10017

Please send me the DOG TAGS ordered below. If I am not completely satisfied I may return them for a full refund—No questions asked.

CIRCLE DOG TAGS OF YOUR CHOICE

A A1 A3 A4 A5 A6 A7 B D E J L
M N P R S T V W X Y Z

ZODIAC SIGN _____ CLASS OF (YEAR) _____

DOG-TAGS
$1.25 each
3 for $2.95
5 for $4.50
7 for $5.95
10 for $7.50

QTY.	ITEM	TOTAL PRICE
	Dog Tags	$
	TOTAL MERCHANDISE	
	POSTAGE & HANDLING	.50
	TOTAL ENCLOSED	$

(Please Print—Do Not Tape Coins)

NAME _____

ADDRESS _____

CITY _____ STATE _____ ZIP _____

I CAN SEE THE HOLES IN THE HILL...BUT THERE AREN'T ANY GUNS!
KEEP WATCHIN', DUANE. PRETTY SOON, THE JAPS WILL RUN A BIG LONG TOM TO THE MOUTH OF THE CAVE AND FIRE!
WHAMMOO
NOW, THEY'LL HAUL THAT EXPENSIVE HUNK OF HARDWARE BACK INSIDE BEFORE OUR SPOTTERS CAN GET A FIX ON IT!
THE ONLY FIELD OF FIRE IS RIGHT HERE...AND ANYTHING THAT MOVES GETS CLOBBERED!
THERE'S ANOTHER FIELD OF FIRE, BROTHER!
CAPT. DUANE
LIKE WHERE?
UP THERE...COMING IN WITH A FULL LOAD OF ROCKETS AND 500 LB. BOMBS! FLY AS CLOSE AS I CAN GET TO THE CLIFF AND TRY TO PUT A 500 POUNDER IN THEIR LAPS!
SIR, WHILE YOU'RE DOING THAT, THEY'LL BE FIRING BACK!
I GET PAID TO FIGHT THE SAME AS YOU GUYS, LIEUTENANT. NOW I'D BETTER GET DOWN TO THE BEACH AND GET A RIDE BACK TO THE CARRIER SOME TIME TONIGHT.

BY FIVE A.M., A DESTROYER CAME ALONGSIDE THE FLEET CARRIER AND CAPT. OVERTON WAS HAULED ABOARD THE HUGE SHIP VIA A BREECHES BUOY.
YOU SAW THE CAVES WITH THE BIG JAP GUNS, DUANE.
YES, SIR. LOOKING RIGHT DOWN THE THROATS OF ABOUT SIX HUNDRED MARINES ON THIS PLATEAU.
YOU'D BETTER NOT MISS, OVERTON. WE DON'T HAVE CORSAIRS TO THROW AWAY. IF YOU GET CLOBBERED, MAKE THE JAPS PAY FOR IT!
AT 0730 HOURS, CAPT. OVERTON'S NEW F4U BOUNCED ALONG THE FLIGHT DECK. THE CARRIER WAS MAKING 30 KNOTS INTO A 20 KNOT BREEZE SO TAKE-OFF WAS SHORT AND HE CLIMBED RAPIDLY!
I HOPE OVERTON GETS BACK... HE'S TOO GOOD A MAN TO LOSE.
VROOOMMMM
STRAIGHT AHEAD, DUANE...WATCH TO YOUR LEFT...THERE'S ONE DUE TO FIRE ANY MINUTE.
WHEEEEEEEEEEEE
BUM
I'VE GOT HIM... THERE!
WHAAAMMM

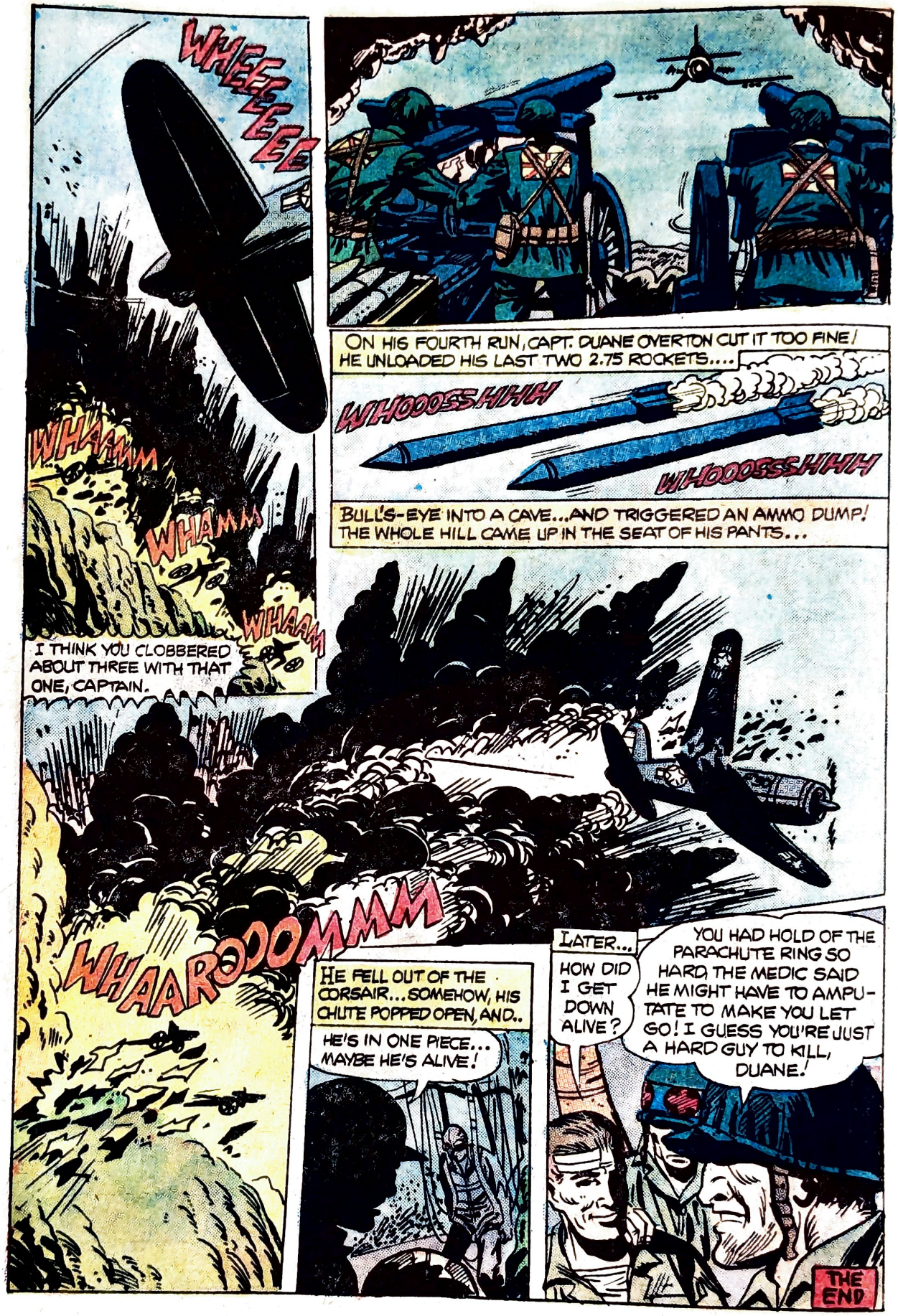
WHEEEEEEE
WHAAMM
WHAMM
WHAAM
I THINK YOU CLOBBERED ABOUT THREE WITH THAT ONE, CAPTAIN.
ON HIS FOURTH RUN, CAPT. DUANE OVERTON CUT IT TOO FINE! HE UNLOADED HIS LAST TWO 2.75 ROCKETS....
WHOOOSSHHH
WHOOOSSSHHH
BULL'S-EYE INTO A CAVE...AND TRIGGERED AN AMMO DUMP! THE WHOLE HILL CAME UP IN THE SEAT OF HIS PANTS...
WHAAROOOMMM
HE FELL OUT OF THE CORSAIR... SOMEHOW, HIS CHUTE POPPED OPEN, AND..
HE'S IN ONE PIECE... MAYBE HE'S ALIVE!
LATER...
HOW DID I GET DOWN ALIVE?
YOU HAD HOLD OF THE PARACHUTE RING SO HARD, THE MEDIC SAID HE MIGHT HAVE TO AMPUTATE TO MAKE YOU LET GO! I GUESS YOU'RE JUST A HARD GUY TO KILL, DUANE!
THE END

Tell Us About Yourself And You May Receive

A SURPRISE GIFT!

Dear Reader:
Will you do us a favor?
Each issue we try to bring you the best in comics. To help us do a better job, we need to know who you are and about your interests.
You will find it loads of fun to fill in your answers. It's like a game.
As our way of saying "thank you", we will send surprise gifts to 500 names drawn by chance from those who respond by March 31, 1976.
Everything you tell us is strictly confidential.

Many thanks.

The Editors

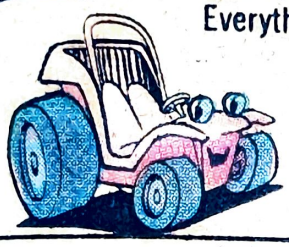

1. Do you watch TV?

Yes ☐ No ☐

2. When do you watch TV?

Afternoon ☐ Saturday Morning ☐
Evening ☐ Sunday Morning ☐

3. Which of the following TV shows have you watched within the past month?

☐ Hong Kong Phooey
☐ Speed Buggy
☐ Pebbles & Bamm-Bam
☐ Scooby Doo
☐ Valley Of The Dinosaurs
☐ Yogi Bear
☐ Flintstones
☐ Space 1999

4. What is your favorite TV show?

_____

5. What was the exact name of the comic you found this questionnaire in?

_____

6. Where did you get this comic? (Check one)

☐ Supermarket
☐ Newsstand
☐ Variety chain store
☐ Gift shop - stationery store
☐ Drug store
☐ From a friend
☐ Other: _____

7. Did your parents buy it for you or did you buy it yourself? (Check one)

☐ I bought it
☐ Mother or father bought it
☐ Other: _____

8. How many times do you go back to the same issue of this comic and reread it?

_____

9. The time it takes me to read this comic is about:

☐ Half hour ☐ 1½ hours ☐ Over 2 hours
☐ 1 hour ☐ 2 hours

10. How many others (besides yourself) will also read this comic after you have finished reading it?

	Inside Your Household	Outside Your Household
Parents or other adults	_____	_____
Brothers or Sisters	_____	_____
Friends	_____	_____

1. Which of the following activities do you engage in? (Check as many as you do)

- ☐ Baseball
- ☐ Basketball
- ☐ Fishing
- ☐ Bicycling
- ☐ Camping
- ☐ Ice Skating
- ☐ Hunting
- ☐ Tennis
- ☐ Football
- ☐ Play a musical instrument
  Which one (s)?

_____

12. Do you send for items advertised in comics?

Yes ☐ No ☐

13a. Which of the following items have you bought within the past month? For those you bought, please state your favorite brand.

	Bought	Favorite Brand
Cola Drink	☐	_____
Root Beer	☐	_____
Non-Carbonated Beverage	☐	_____
Candy Bar	☐	_____
Regular Chewing Gum	☐	_____
Non-Sugared Chewing Gum	☐	_____

b. Which of the following snack foods have you eaten within the past month? For those you have eaten, please state your favorite brand.

	Eat	Favorite Brand
Potato Chips	☐	_____
Ice Cream	☐	_____
Cookies	☐	_____
Peanuts	☐	_____
Pretzels	☐	_____
Crackers	☐	_____
Peanut Butter	☐	_____
Packaged Cakes	☐	_____

c. Approximately how much did you spend during the past week for candy, gum, soda, or snack foods? (Either your own money or money given to you by your parents.)

$ _____

d. Do you eat cold cereal and/or hot cereal? What are your favorite brands of each?

	Eat	Favorite Brand
Cold Cereal	☐	_____
Hot Cereal	☐	_____

14. Do you wear sneakers? Yes ☐ No ☐

If "Yes", what brand do you wear? _____

15. Do you wear jeans? Yes ☐ No ☐

If "Yes", what brand do you wear? _____

16. How many cars does your family have? (Please check)

☐ 1 ☐ 2 ☐ 3 or more ☐ None

17. Are you a: ☐ Boy ☐ Girl

18. How old are you? _____

19a. Do you have any brothers or sisters? Yes ☐ No ☐

b. If "Yes", how old are they?

Brothers (Age) _____ _____ _____ _____

Sisters (Age) _____ _____ _____ _____

20. Do you live in a house or an apartment?

House ☐ Apartment ☐

21. What is your father's occupation?

_____ in _____

Position — Kind of business

22. Does your mother work? Yes ☐ No ☐

23. How much spending money do you have each week (either from parents or earn through a part-time job)?

$ _____

24. How much did you spend for comics last week?

$ _____

We need your name and address only to know where to send your surprise gift, if you win.

NAME: _____

ADDRESS: _____

CITY: _____ STATE: _____ ZIP CODE: _____

Your reply must be postmarked on or before March 31, 1976, to be eligible for the gift drawing.

MAIL YOUR QUESTIONNAIRE TO:

Charlton Comics
c/o MARK CLEMENTS RESEARCH, INC.
Suite 606
516 Fifth Avenue
New York, N.Y. 10036

LOOK, FRIENDS!

You Can Win Your Choice of Neat Prizes FREE Regularly PLUS AS MUCH AS $2.00 to $10.00 CASH EVERY WEEK!

You Can Be a Happy, Prosperous GRIT Salesman

Join over 30,000 who win FREE prizes and make from $2.00 to $10.00 or even more selling GRIT to friends, relatives, neighbors and others every week. Everyone is eager to buy GRIT from you at only 25c a copy because it contains World News, Sports, Women's Features, Children's Pages, Comics, Games, Exciting Fiction.

GRIT Sells for 25c a COPY . . . You Keep 9c Profit!

Yes, 9c out of every 25c you take in is yours to keep. Sell only 30 copies a week and you make $2.70 profit each week, $140.40 in a year—plus valuable prizes you win FREE regularly! We'll help you get started in a profitable business of your own. Mail the coupon TODAY!

Over 30,000 Make Money and Get Nifty Prizes Without 1c Cost

We'll send you GRIT right away, by mail, along with many valuable selling helps. You pay ONLY for the copies you sell until you know how many to order. Like 30,000 other salesmen, you'll find selling GRIT is fun and profitable.

MAIL THIS COUPON TODAY!

Papers sent only in Continental U. S.

GRIT Williamsport, Pa. 17701

GRIT PUBLISHING CO. **PLEASE PRINT**
Williamsport, Pa. 17701 CC66

Send my first bundle of papers, selling helps and prize offers.

Name .....

Male or Female? ..... Age ..... Date Born ..... Year .....

In Care of .....

Street and No. ..... R. F. D. .....

Post Office ..... State .....

Zip Code No. .....

Print Your Last Name Plainly Here

INFANTRY
QUEEN OF BATTLE!
IN VIET NAM, SOME OF THE MOST EXOTIC WEAPONS OF WAR EVER KNOWN TO MAN WERE USED!
HOWEVER, ONE INEXPENSIVELY ARMED ENEMY SOLDIER, ARMED WITH A RIFLE, A FEW BULLETS PLUS COURAGE AND SKILL, OFTEN EQUALS THE MOST SOPHISTICATED EQUIPMENT EVER MADE BY MAN!
THE COMMUNISTS IN VIET NAM OFTEN CLAIMED GREAT VICTORIES BUT THEIR TANKS AND PLANES COULD INVADE GROUND BUT THEY COULDN'T HOLD IT! IT TAKES A MAN, DUG IN ON THE GROUND TO HOLD IT!
D-7471
END

ONLY DEATH BRINGS GLORY

In 1943, the American Marines in the Pacific were making their big push toward Tokyo. They went from Jap-held island to island using the tiny dots on the ocean as bloody stepping stones. There were no easy victories. Brave men on both sides died honorably for their causes.

The Americans wanted to get to Japan and end the war. The Japanese wanted to delay the Americans and prolong the war.

No longer did Japan believe she could defeat the United States. The hope of a swift surrender and quick victory was a thought that only the foolish and the naive still entertained. Victory was impossible, but defeat was unthinkable.

If the war became too costly to the Americans, Japan might be able to work out a pact acceptable to her enemies. It would not be total victory, but more important, it would not be complete defeat. Japan might be able to retain some of her recent conquests.

A strict code of honor was established and adhered to. To die for the Emperor was the ultimate goal of every Jap soldier.

Dying in battle was not a horrible fate; it was an honor, a privilege, a glorious end to a life of devoted service to the Emperor. The Jap soldier was more than just a mortal man fighting for a cause. He was a maniac, a fanatic, a super fighter who would rather die than surrender!

"Remember, soldiers! Only death brings glory! We must defend Attu Island to the last man," screamed the Japanese Colonel as he addressed his soldiers prior to the Allied invasion which everyone knew was coming. "We are the best warriors in the world! We die at our posts! We do not surrender! We are never captured alive! Do not disappoint the Emperor! Do not disgrace your ancestors! If you are going to be captured, commit Harakiri! To survive is to live in eternal disgrace!" he bellowed.

The group of fanatic Japanese roared like caged animals. They would uphold the code of honor! Each man silently swore to die fighting. The Americans would regret having come to Attu.

"We all die here," whispered Sergeant Keno to his two, younger comrades. "Our machine gun will kill many Americans. We will spray the beach with bullets, and the dead will drop before our smoking guns!"

"Yes! We will die here. Much glory will be ours!" replied Corporal Hiesha. "It is certain that the Americans will swarm over our position and destroy our machine gun nest, but in death there is glory! Do not forget that, Sueigi," said the corporal to the Japanese lad beside him in the foxhole on the beach where the first wave of enemy soldiers would land.

Hieto Sueigi nodded silently. He was only sixteen. His life was pledged to the Emperor, but he would not welcome death as warmly as the others. His life had been too short. He hadn't seen all that he wanted to see.

"Let us sleep! They will come when the sun rises," said Keno. "We must rest so we can die well. A warrior who is tired, fights with all of his heart, but not all of his strength!"

The men closed their eyes and sleep came quickly. Later, Sueigi's dreams of home were rudely interrupted. The sound of automatic gunfire caused him to awake with a jolt.

Keno and Heisha were manning the machine gun and dead men were falling like flies before the bursts just as the sergeant had predicted. The invasion had begun!

Young Sueigi ducked low to put on his helmet just as a smoking grenade rolled beneath the blazing gun. The explosion that followed stunned him.

Seconds later, he awoke unharmed, but dizzy. Keno and Hiesha were dead.

Sueigi heard footfalls! The enemy was approaching. The young warrior grabbed his bayonet. He held it in his two hands and prepared to plunge it into his chest.

Sueigi hesitated. Was there glory in death? The dead were dead! There was too much to live for. He tossed away the knife, raised his hands and stepped out of his hole to surrender. He never heard the shot that killed him! Who would know that he hadn't died as gloriously as his comrades?

5358

STATEMENT OF OWNERSHIP, MANAGEMENT AND CIRCULATION (Act of August 12, 1970: Section 3685, Title 39, United States Code)

1. TITLE OF PUBLICATION — FIGHTIN' MARINES
2. DATE OF FILING — 9/30/75
3. FREQUENCY OF ISSUE — BI-MONTHLY
4. LOCATION OF KNOWN OFFICE OF PUBLICATION — Division Street, Derby, (New Haven County), Connecticut 06418.
5. LOCATION OF THE HEADQUARTERS OR GENERAL BUSINESS OFFICES OF THE PUBLISHERS — Division Street, Derby, (New Haven County), Connecticut 06418
6. NAMES AND ADDRESSES OF PUBLISHER, EDITOR, AND MANAGING EDITOR
PUBLISHER — John Santangelo, Jr. Derby, Connecticut
EDITOR — George Wildman Hamden, Connecticut
MANAGING EDITOR — George Wildman Hamden, Connecticut
7. OWNER (If owned by a corporation, its name and address must be stated and also immediately thereunder the names and addresses of stockholders owning or holding 1 percent or more of total amount of stock. If not owned by a corporation, the names and addresses of the individual owners must be given. If owned by a partnership or other unincorporated firm, its name and address, as well as that of each individual must be given.)
Charlton Publications, Inc. Charlton Bldg., Derby, Connecticut
John Santangelo, Derby, Connecticut
John Santangelo, Jr., Derby, Connecticut
8. KNOWN BONDHOLDERS, MORTGAGEES, AND OTHER SECURITY HOLDERS OWNING OR HOLDING 1 PERCENT OR MORE OF TOTAL AMOUNT OF BONDS, MORTGAGES OR OTHER SECURITIES (If there are none, so state).
None
9. FOR OPTIONAL COMPLETION BY PUBLISHERS MAILING AT THE REGULAR RATES (Section 132. 121, Postal Service Manual) 39 U.S.C. 3626 provides in pertinent part: "No person who would have been entitled to mail matter under former section 4359 of this title shall mail such matter at the rates provided under this subsection unless he files annually with the Postal Service a written request for permission to mail matter at such rates."
In accordance with the provisions of this statute, I hereby request permission to mail the publication named in Item 1 at the reduced postage rates presently authorized by 39 U.S.C. 3626.
(Signature and title of editor, publisher, business manager, or owner)

10. FOR COMPLETION BY NONPROFIT ORGANIZATIONS AUTHORIZED TO MAIL AT SPECIAL RATES (Section 132. 122, Postal Manual)
(Not applicable)
The purpose, function, and nonprofit status of this organization and the exempt status for Federal income tax purposes
(Check one)
☐ Have not changed during preceding 12 months
☐ Have changed during preceding 12 months
(If changed, publisher must submit explanation of change with this statement.)

11. EXTENT AND NATURE OF CIRCULATION	AVERAGE NO. COPIES EACH ISSUE DURING PRECEDING 12 MONTHS	ACTUAL NUMBER OF COPIES OF SINGLE ISSUE PUBLISHED NEAREST TO FILING DATE
A. TOTAL NO. COPIES PRINTED (Net Press Run)	250,000	252,000
B. PAID CIRCULATION		
1 SALES THROUGH DEALERS AND CARRIERS, STREET VENDORS AND COUNTER SALES	112,500	114,000
2 MAIL SUBSCRIPTIONS	300	325
C. TOTAL PAID CIRCULATION	112,800	114,325
D. FREE DISTRIBUTION BY MAIL, CARRIER OR OTHER MEANS SAMPLES, COMPLIMENTARY, AND OTHER FREE COPIES	200	200
E. TOTAL DISTRIBUTION (Sum of C and D)	113,000	114,325
F. COPIES NOT DISTRIBUTED		
1. OFFICE USE, LEFT-OVER, UNACCOUNTED, SPOILED AFTER PRINTING	19,300	21,266
2. RETURNS FROM NEWS AGENTS	117,700	116,209
G. TOTAL (Sum of E & F — should equal net press run shown in A)	250,000	252,000

I certify that the statements made by me above are correct and complete.

(Signature of Editor) George Wildman

the BOXER REBELLION

INSIDE, KLEIN! I'LL HOLD 'EM OFF!

IN THE LATE 1800's A CHINESE SECRET SOCIETY CALLED I-HO-CH'UAN WHICH MEANT **RIGHTEOUS AND HARMONIOUS FISTS** LED MOBS AGAINST ALL FOREIGN DEVILS IN PEKING, TIENTSIN, AND OTHER CHINESE CITIES! AT THE AMERICAN LEGATION IN TIENTSIN, A MARINE SQUAD WAS ON DUTY WHEN THE FIRST ATTACK CAME...

D-7119

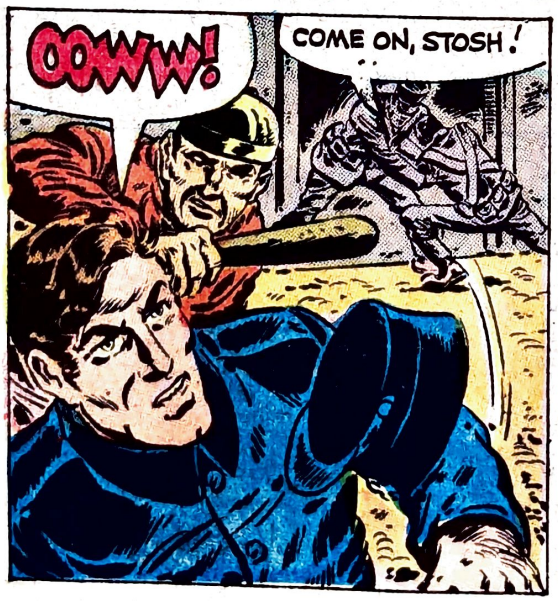

WHAMM
日本人

THE LEADERS OF THE MOB GRABBED THE FLAG, SHOUTING THREATS TO ALL "FOREIGN DEVILS"...
THEY'VE GOT OUR FLAG!
日本人

GRAB THE FLAG, KLEIN!
GOT IT, TOPS!

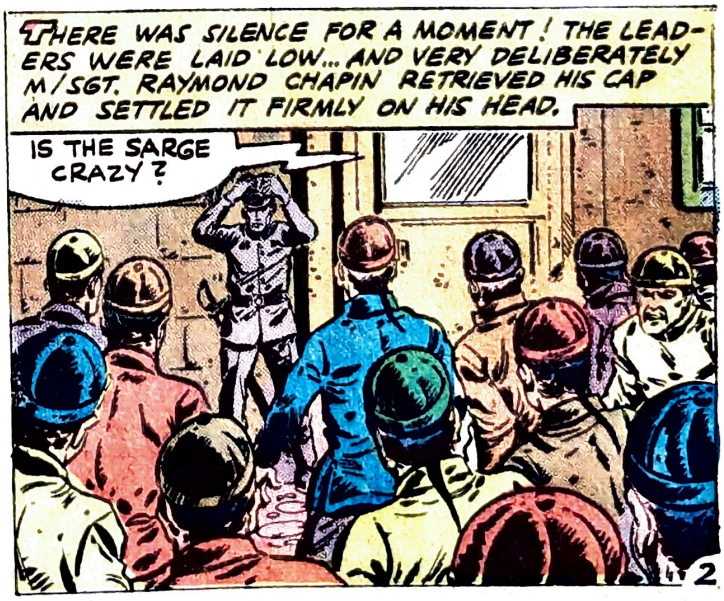
THERE WAS SILENCE FOR A MOMENT! THE LEADERS WERE LAID LOW... AND VERY DELIBERATELY M/SGT. RAYMOND CHAPIN RETRIEVED HIS CAP AND SETTLED IT FIRMLY ON HIS HEAD.
IS THE SARGE CRAZY?

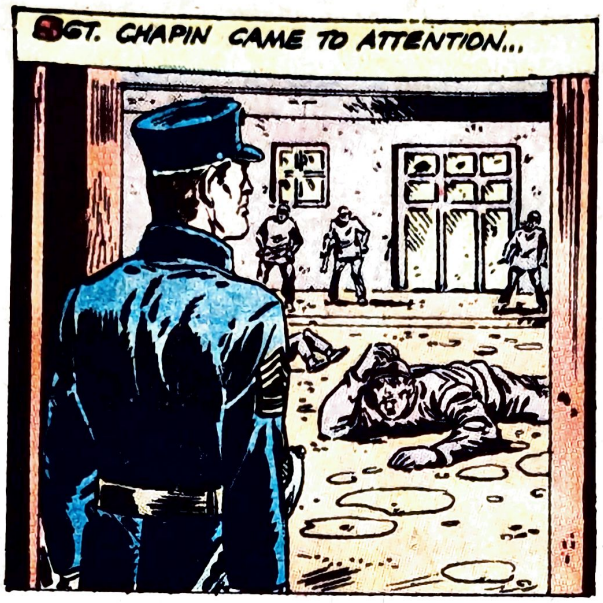
SGT. CHAPIN CAME TO ATTENTION...

...THEN DID AN 'ABOUT-FACE'...

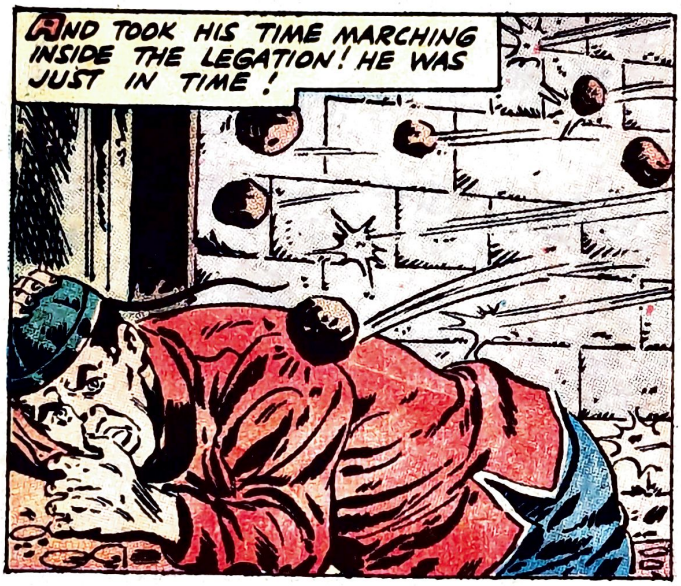
AND TOOK HIS TIME MARCHING INSIDE THE LEGATION! HE WAS JUST IN TIME!

ARE YOU HURT, SGT. CHAPIN?
NO, SIR. WE TOOK ONE CASUALTY. PFC WITKOWSKY TOOK A BULLET.

IF THE BOXERS ATTACK, MR. LONSBERRY, I REQUEST PERMISSION TO OPEN FIRE ON THEM!
I HAVE NO ORDERS, SERGEANT, BUT YOU ARE CHARGED WITH DEFENDING THIS LEGATION. TAKE APPROPRIATE ACTION.

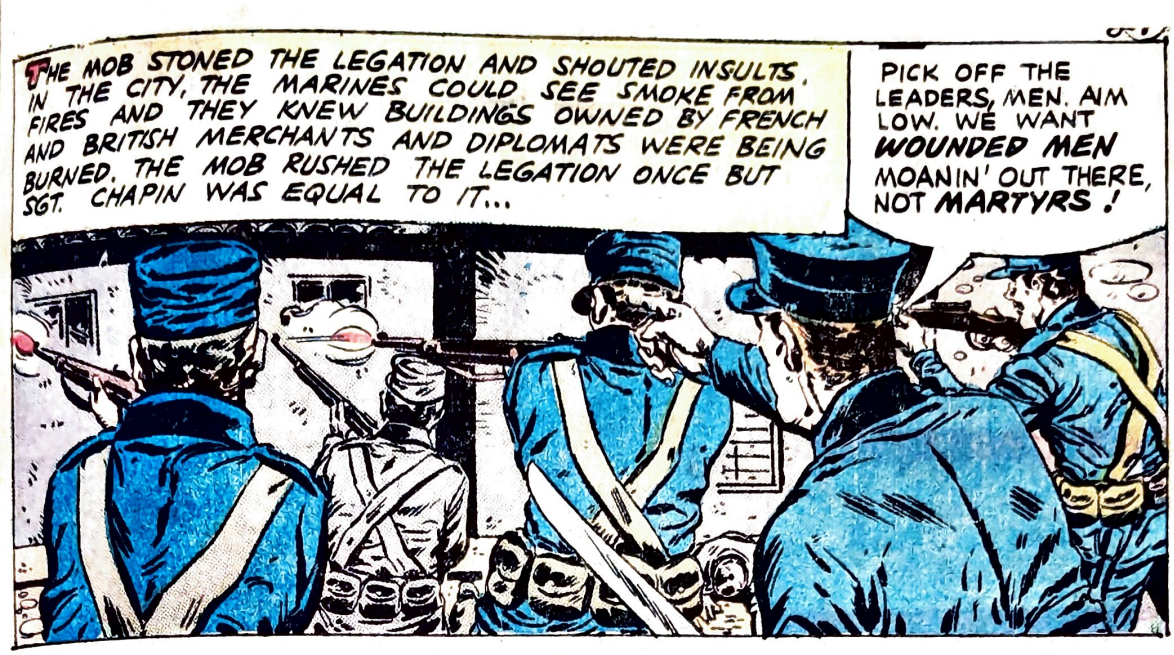

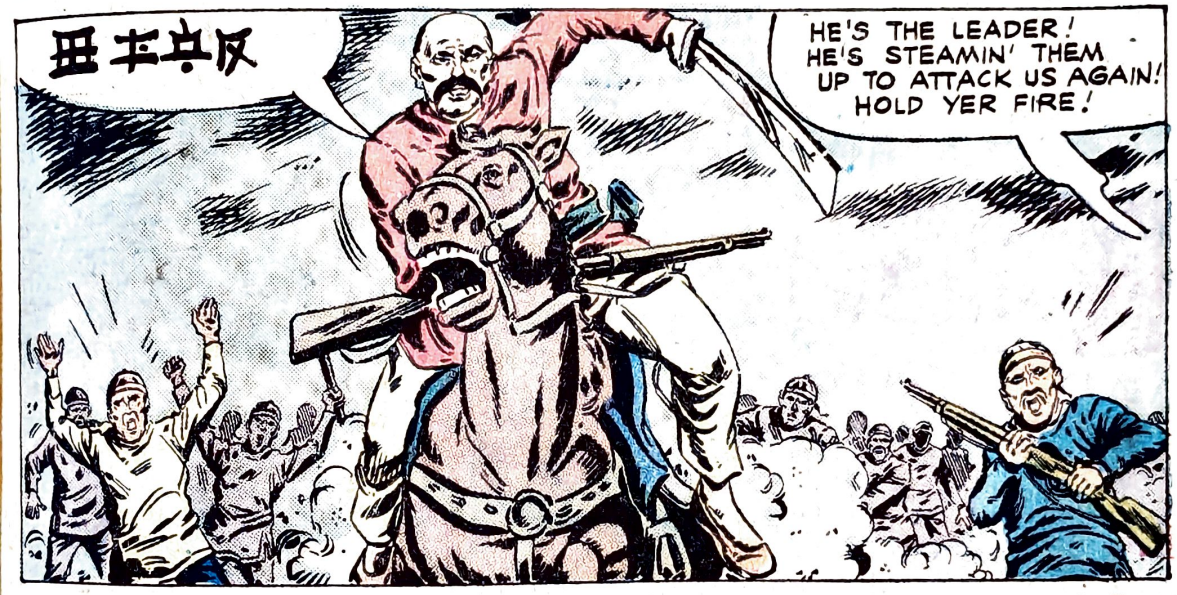

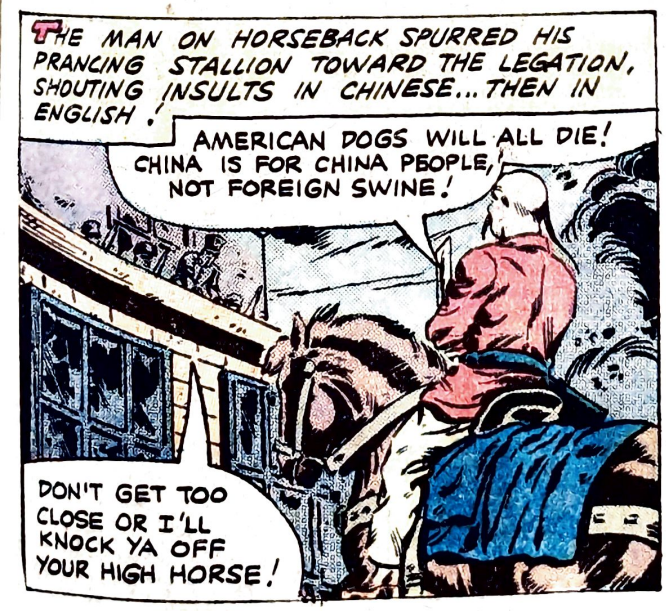

CONTINUED AFTER NEXT PAGE

X-RAY SPEX!

- See bones thru skin!
- See thru clothing!
- Fantastic illusion!

$1

ASTOUND YOUR FRIENDS WITH X-RAY VISION

BIG 3 • 150 Nassau St. Dept CH-12X N.Y. 10038

FOR ADVERTISING INFORMATION CONTACT:
MR. JOSEPH SOKOL DILO, INC. 114 E. 32nd ST
NEW YORK, N.Y. 10016 1(212)686-9050

WHAT IS YOUR LIFE WORTH?

Self-Defense book written by **Tactical Police Force Officers** of **twelve major cities.** Defend yourself! On street! At home! In car! Avoid rape and more! Supply limited. Rush one dollar plus 25 cents postage to **Butokukai**, Attn: **Karate**, 175 Fifth Avenue, N.Y., N.Y. 10010.

FREE—U.S. $1.00 STAMP

Older issues, Commemorative, Airmails, Virgin Islands, others. Catalog Value over $5.00. U. S. Bargain Price List—All Free—Send 10¢ for mailing.

Empire Stamp, U Toronto, Canada M4W 2M2

SOLID PROPELLANT ROCKETS FROM ESTES

Blast-off from realistic electronic launch systems to altitudes over 2,500 feet, on safe, inexpensive solid propellant power. Recover 'em gently by parachute for flights over-and-over again. Begin your own exciting, low-cost space program with an Alpha III Starter Kit (#1406). Includes Alpha III rocket with 12" canopy 'chute; Astron Launch Control System, sturdy Porta-Pad Launcher, safety certified engines, igniters and recovery wadding, rocketeer's tech manual, and re-usable field operations box. Only $9.95

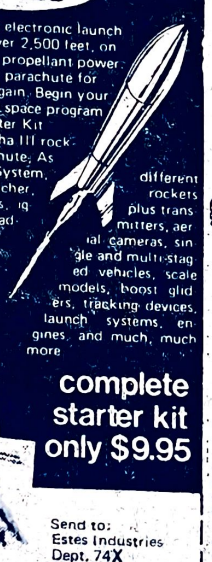

SEND FOR NEW MODEL ROCKETRY CATALOG. Features more than 75 different rockets plus transmitters, aerial cameras, single and multi-staged vehicles, scale models, boost gliders, tracking devices, launch systems, engines, and much, much more.

complete starter kit only $9.95

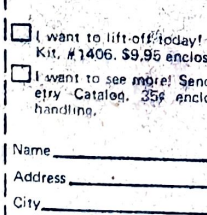

Send to:
Estes Industries
Dept. 74X
Penrose, CO 81240

☐ I want to lift-off today! Rush Alpha III Starter Kit, #1406. $9.95 enclosed.

☐ I want to see more! Send "New" Model Rocketry Catalog. 35¢ enclosed for postage and handling.

Name _____
Address _____
City _____ State _____
Dept. 74X Zip _____

ENGINES NOT MAILABLE TO NEW JERSEY, OREGON, OR WASHINGTON WITHOUT SPECIAL PERMIT. MUST BE 14 OR OVER IN CALIFORNIA.

Now! A DIGITAL Watch For Only $14.95!

Imagine! Now — instead of spending $60-$70-$80 for a pushbutton DIGITAL wristwatch - you can sport a spectacularly styled DIGITAL watch beautifully designed for both men and women for an approximate one fourth the price. Yes, here is a Swiss-made precision instrument handsomely housed in a lustrous, chrome - finished steel - backed case, color contrasted with a breathtaking ebony black suede strap. Shock protected and anti - magnetic, this amazing DIGITAL wristwatch carries a one year warranty (at a small service charge) for the quality Swiss movement.

IMPERIAL SALES — Dept CBC
114 East 32nd St., New York 10016

KARATE

JUDO • SAVATE • JIU-JITSU
The Greatest Self-Defense System Known to Man! FREE Brochure
Send 25 cents for postage.
Send to: Universal, Dept. D
Box 39303, Detroit, Mich. 48239 **FREE**

OPEN YOUR DOOR IN THE DARK WITH AMAZING "KEYLITE"

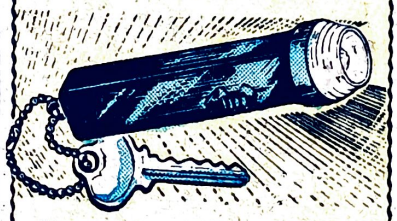

How many times have you wished that you had an extra hand to hold a flashlight as you fumbled in the dark to find both the right key AND the keyhole? How many times have you wished that you could see more easily as you groped at your front door late at night?

Well, here is the amazing answer to this vexing problem. A fantastic new COMBINATION flashlight-keychain — tiny enough to hide in the palm of your hand — holds house and car keys and with one flick of the button gives you a bright beam directly in front of your eyes. And its long-lasting battery is replaceable for pennies at any store.

End dangerous delays at your door late at night. Let amazing "KEYLITE" get you and your loved ones inside your house fast. Send only $1, plus 10¢ for postage. (no C.O.D.'s) to:

RITEWAY
PO BOX 111 - DEPT CBC
HEWLETT, L.I., N.Y. 11557

MUSCLES

FAST!
FREE BOOK!

- Get Super Results FAST!
- Daily muscular gains!
- Fastest muscle system ever!

Send name, address, and 25¢ to:
UNIVERSAL, INC.
Box 485-1, Dearborn, MI 48121

The complete, well documented story of Nazi Germany's Secret Weapon — U.F.O. Program. 145 rare Photographs and 74 Engineering Drawings and Illustrations of U.F.O.s and other Incredible Secret Weapons. 5 maps showing Nazi U.F.O. bases. 63 Nazi Saucer (?) Sighting Reports from around the world. See pictures of: Sound-Wind- and Sun- Canons. Flying People. Far out "tropical" Antarctic Nazi bases. Not available in bookstores. Order direct from the authors-publishers. 160 Pages. $4.95 plus 75c postage & handling.

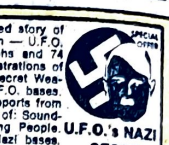

U.F.O.'s NAZI SECRET WEAPON?

Nazi-Flying Saucer "Spotter-Identification" Chart $1.00
Official Nazi Flying Saucer Investigator Pass $0.50
SAMISDAT, Dept. 108, 206 Carlton St., Toronto, Ont., Canada

BEST BY MAIL

Rates: Write Box 5, Sarasota, Fl. 33578

MERCHANDISE FOR SALE

BICENTENNIAL tote bags, brass ash trays, $10.00 each. Pearl embroidered Portraits write: World Traveler, Crewe, Va. 23930

AMAZING! Australian returning wood boomerang. $3. Finders, 311 Park, Monroe, La. 71201

MONEYMAKING OPPORTUNITIES

EARN immediately stuffing envelopes. $25.00 hundred. Rush stamped addressed envelope. United, 3838½NM Van Dyke, San Diego, Ca. 92105

BUY, SELL, genuine jewelry wholesale. Plans $1.00. Vikor, 408 W. 115 St., NYC 10025

HOMEWORK offers galore! $1 (refundable). Bitonti-AC, 5225 Pattison, St. Louis 63110

MAKE big money in mail order. Details 25¢. C. Richard's, General Delivery, Addison, Ala. 35540

$25.00 HUNDRED stuffing envelopes. Free supplies. Send stamped envelope. ISCO, 3835 42nd, San Diego, Ca. 92105

STAMPS

25 CHOICE space stamps 25¢. Approvals. Tomcon, Box 191-SE, Mt. Clemens, Mi. 48043

MISCELLANEOUS

PIANISTS! Pro Sound Secrets! $2.95. Wolfe's Musical, Pt. Pleasant, Pa. 18950

LOOK! Fade denims immediately! Spray and wash gives jeans instant ageing, chic color, lived-in softness. Also create original designs. Guaranteed effective! Generous kit $4.95. Stratford, Dept. DM-928, 10851 Thorley, Santa Ana, Ca. 92705

HEALTH & BEAUTY

WARTS. Vergo® Cream is painless, safe, easy. Hospital tested. Recommended by doctors. Use on all parts of body. Unconditionally guaranteed. Buy Vergo® at all better pharmacies.

CURE your high blood pressure now! Send $4.95. Results guaranteed or refund. Lincoln K. Inc., 2756 Manoa Rd., Honolulu, Hi. 96822

BOOKS AND CATALOGUES

FRUIT Dryers, Distillers, Grain Mills. Catalog 25¢. Survival-TM, 325 Pierpont, SLC, Ut. 84101

WORLD'S Greatest Book of Magic. Over 100 tricks you can learn. Send $1.50 to: Magic, Box 225, Nacogdoches, Tx. 75961

FREE Gospel Comics, balloons, stickers! Write: Good News, 369 Hickory Dr., Crystal Lake, Ill. 60014

SPECIAL SERVICES

"24 HOUR Printing Co., Inc., Crewe, Va. 23930. Full Lithography, Estimates Free."

AYE, HE'S STIRRIN' 'EM UP, ALRIGHT! IS THE LIGHT MACHINE GUN READY?
LOADED AND COCKED

BIG MOUTH IS COMIN' BACK, SARGE!
GOOD! LET HIM COME... HE'LL DO HIS BRAGGIN' CLOSER THIS TIME!

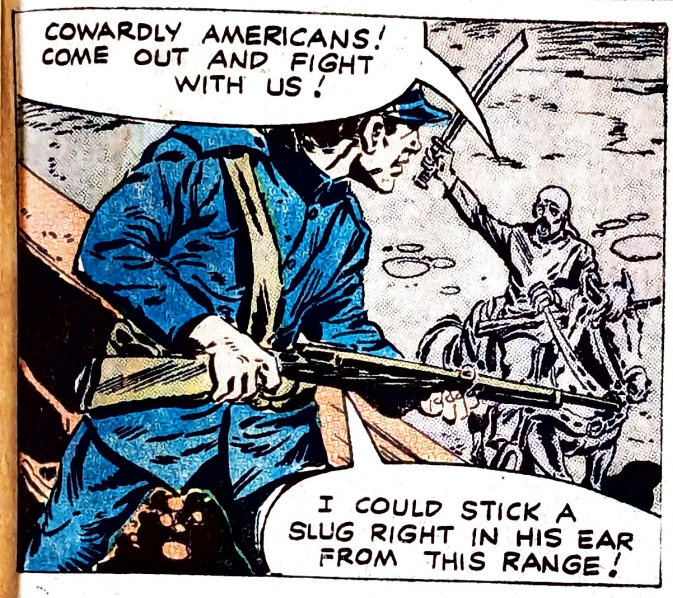
COWARDLY AMERICANS! COME OUT AND FIGHT WITH US!
I COULD STICK A SLUG RIGHT IN HIS EAR FROM THIS RANGE!

HE'S CLOSER! JUST ONE MORE STEP...

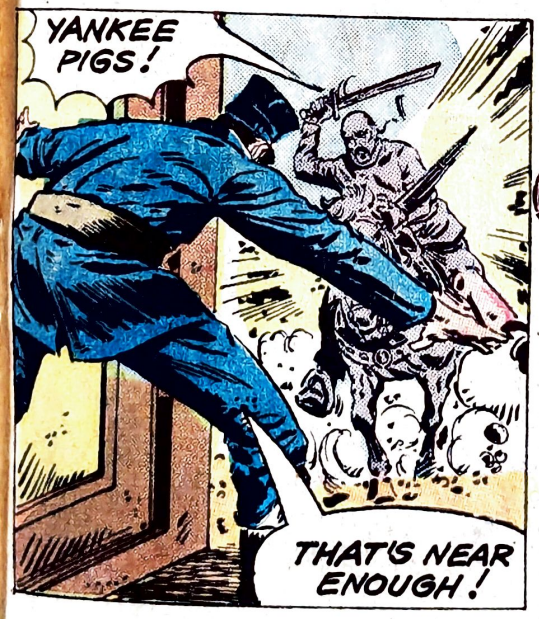
YANKEE PIGS!
THAT'S NEAR ENOUGH!

GET OFF THAT HORSE!

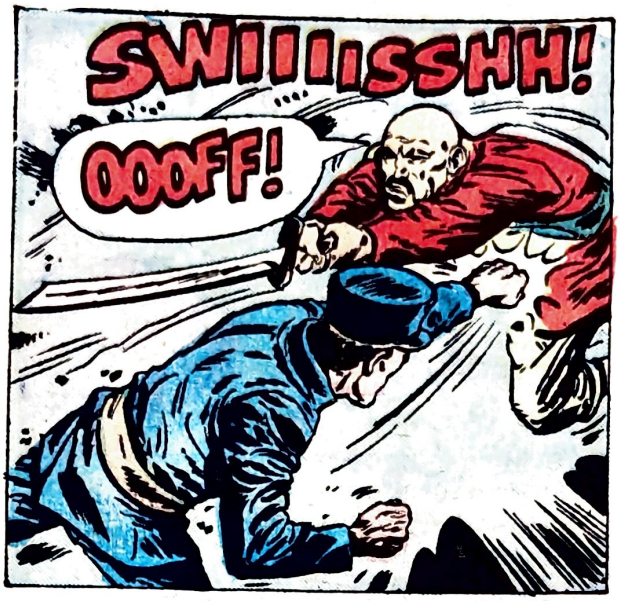
SWIIIISSHH!
OOOFF!

YANKEE PIG, AM I...

YA WON'T CALL US ANY MORE NAMES... NOT WITH A BUSTED JAW!

SCAT! AND DON'T BOTHER US AGAIN!

WHEN THE MARINE REINFORCEMENTS ARRIVED A WEEK LATER, SGT. CHAPIN AND HIS SQUAD HAD THE SITUATION WELL IN HAND!
WELL DONE, SGT. CHAPIN!
SGT. CHAPIN REPORTING, SIR. YOUR QUARTERS ARE READY, SIR.
END

Revolutionary New Timed-Release Nutrient Tablet

AUTOMATICALLY REPLACES THE VITAMINS YOUR BODY USES UP, EVERY SECOND OF EVERY DAY!

Actually meters out 42 active vitamins, minerals and essential amino acids . . . hour after hour . . . in a continuous fresh supply.

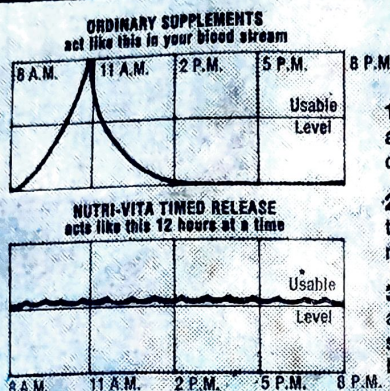

These three biological breakthroughs make NUTRI-VITA dramatically more effective:

1. TIMED RELEASE. Ordinary tablets and capsules dissolve immediately and begin to leave the body. Nutri-Vita stays in your blood stream for all day, all night action.

2. CHELATED MINERALS. Nutri-Vita's minerals are biologically bonded to protein. This makes them more available to your system than ordinary mineral supplements.

3. INGREDIENT ISOLATION. Many vitamin and mineral combinations actually **neutralize themselves on contact**—in the tablet or in your stomach. Nutri-Vita's ingredients stay separate—**and effective** until your body uses them.

Vitamins, minerals and amino acids—are essential to human health. No wonder millions of Americans choose to augment their family's diet with a vitamin-mineral supplement every day.

But up to now, NO supplement could give you the vitamins, minerals, and amino acids you need . . . **at precisely the moment you need them.** NUTRI-VITA does! Because unless **all** the right ingredients are furnished at the right time, many of the nutrients in the food you eat will be wasted.

SCIENTIFICALLY FORMULATED FOR MAXIMUM BIOLOGICAL VALUE. Fifteen years in the development, Nutri-Vita has been used and tested by hundreds of world champion athletes, and by ordinary men and women all over the country. They report increased endurance*, greater capacity to handle heavy workloads**, and less fatigue*** when using Nutri-Vita as compared to any preparation they used before. **Nutri-Vita even helps maintain energy levels while dieting****.

That's because Nutri-Vita's formulation is not only nutritionally superior in itself, it incorporates **totally new concepts** of manufacture that provide maximum biological value for your body.

Here is how this special nutritional supplement achieves the kind of superior action that has never been available from any tablet or capsule before:

ROUND-THE-CLOCK NUTRIENT PROTECTION. Vitamins (except A, D, E, and K) are water soluble and cannot be stored in the body for later use. Any excess is passed through the body and lost. With supplements that dissolve all at once, therefore, the vitamin level may quickly peak at far more than the tissues can use at any one time—then just as quickly sink to the previous level. So even though you take a high potency supplement **you may actually be vitamin starved for most of the day!**

Nutri-Vita tablets, on the other hand are timed release . . . **to meter out fresh nutrients constantly.** They rise to the proper level for maximum utilization in your blood, ready for your body to use them as it needs them—for up to 12 hours at a time. By taking Nutri-Vita just morning and night, you get round-the-clock nutrient protection that's substantially more available to your system than the same amount of vitamins in ordinary capsules and tablets.

POTENCY PROTECTED. Many products ignore the fact that certain vitamins and minerals are chemically incompatible and react very readily to neutralize each other. That is why all of the ingredients in a Nutri-Vita tablet are **isolated** from each other by a special patented process. This keeps them potent until the moment of absorption into the blood stream, where deactivation is no longer a problem. With Nutri-Vita, **your body gets what the label says.**

Nutri-Vita is many times more active because, we use a process known as chelation (from the Greek "kelos" for claw). In it, minerals are bonded to protein with a biochemical "claw." Masked by the protein, the minerals now seem organic to your body and are readily absorbed. This process is so effective that studies have shown chelated minerals to be more available to the body than ordinary minerals. All minerals in Nutri-Vita are chelated.

PLUS ALL THE ESSENTIAL AMINO ACIDS. Proteins are the building blocks of tissues. And amino acids are the building blocks of protein. Those amino acids which the body cannot manufacture for itself are called essential amino acids and must be furnished every day. Nutri-Vita releases the eight essential amino acids into your blood stream all day long—ready at meal times and snack times to help complete the proteins in the food you eat.

Famous National, Olympic and World Record Champions Compare Nutri-Vita in these unsolicited comments:

"Strength has increased without a concurrent weight increase."
Richard B. Watson—Two-time N.J. Decathlon Champion

"Personally, my teammates . . . and I can feel the beneficial effects of Nutri-Vita hours after ingestion . . . the inclusion of protein (maintains) energy levels while dieting."
Richard E. Morris**—Greater Atlantic Coast Powerlift Champion, 1974**

"Our crew was introduced to Nutri-Vita . . . while we were preparing for . . . the Royal Henley Regatta in England. I was very impressed with how the oarsmen responded. They seemed to recuperate faster and their overall fatigue level was improved."
Gary Kilpatrick*—Varsity Lightweight Crew Coach, Princeton University**

"Nutri-Vita (makes) hard work seem a lot easier. As I am not a chemist, I can not understand how it works, but as an athlete, I know it does work."
Carl Barisch, Cleveland Browns

"I have used Nutri-Vita for over two years now, and have felt quite a difference in my training and performance. Nutri-Vita helps recovery time and increases endurance."
Fred Samara*—1975 National AAU Decathlon Champion

"We used (Nutri-Vita) with both university swimmers and age group swimmers. The most noticeable effect being increased capacity to handle heavy work loads in training . . . Excellent and a valuable asset to athletes."
William Farley—Varsity Swimming Coach, Princeton Univ. Coach, Eastern Collegiate Swimming Championship Team, 1973, 1974**

IMPORTANT NEWS IF YOU SMOKE. Tobacco and vitamins are antagonists. A cigarette destroys vitamin C in your system. Nutri-Vita helps protect you against such deficiencies by constantly releasing a fresh supply of vitamins after every cigarette. It's the round-the-clock source of all the nutrients your body is known to need, in the form it can use them best.

NUTRI-VITA WILL WORK FOR YOU OR YOUR MONEY BACK. Would you like to provide your family with "vitamin insurance"? Nutri-Vita can give you the help you need. Because Nutri-Vita provides large doses of nutrients in a concentrated form every hour of every day. That way your body selects exactly the nutrients it needs at exactly the moment it needs them. Doesn't this make much more sense than assaulting your system with a massive dosage of vitamins once a day, many of which will be simply excreted?

See for yourself whether Nutri-Vita helps make you and every member of your family feel the way famous athletes say it makes them feel . . . "Stronger and more energetic hours after they take it." Nutri-Vita makes sense to them. Try Nutri-Vita for 30 days and see if it doesn't make sense to you, too. Satisfaction guaranteed or your money back of course.

NUTRI-VITA Timed Release Nutritional Supplement
A specially balanced, factory fresh formula of 12 vitamins, 9 minerals, and 21 nutrients including all 8 essential amino acids. Contains no sugar, no starch, no binders, no artificial colors, no artificial flavors.
ADULTS: 2 tablets morning and evening.
CHILDREN 6 to 12: 1 tablet morning and evening.

100% NATURAL AND ORGANIC

Romar Sales, Dept. NV-1823
741 Main St., Stamford, Conn. 06902

YES. Nutri-Vita's round-the-clock system of vitamin-mineral-amino acid supplementation makes sense to me. I enclose $10.00 for a 120-tablet bottle (a 30-day supply for adults, a 60-day supply for children) under the terms of your money-back guarantee. (Please add 35¢ postage and handling.)

Enclosed is $_____

NAME_____

ADDRESS_____

CITY_____

STATE_____ZIP_____

☐ **SAVE MORE** and give the whole family Nutri-Vita's "nutritional supplementation." Take two bottles for only $18.95. We pay postage.

204 PC. REVOLUTIONARY WAR SOLDIERS set

ONLY $2.25

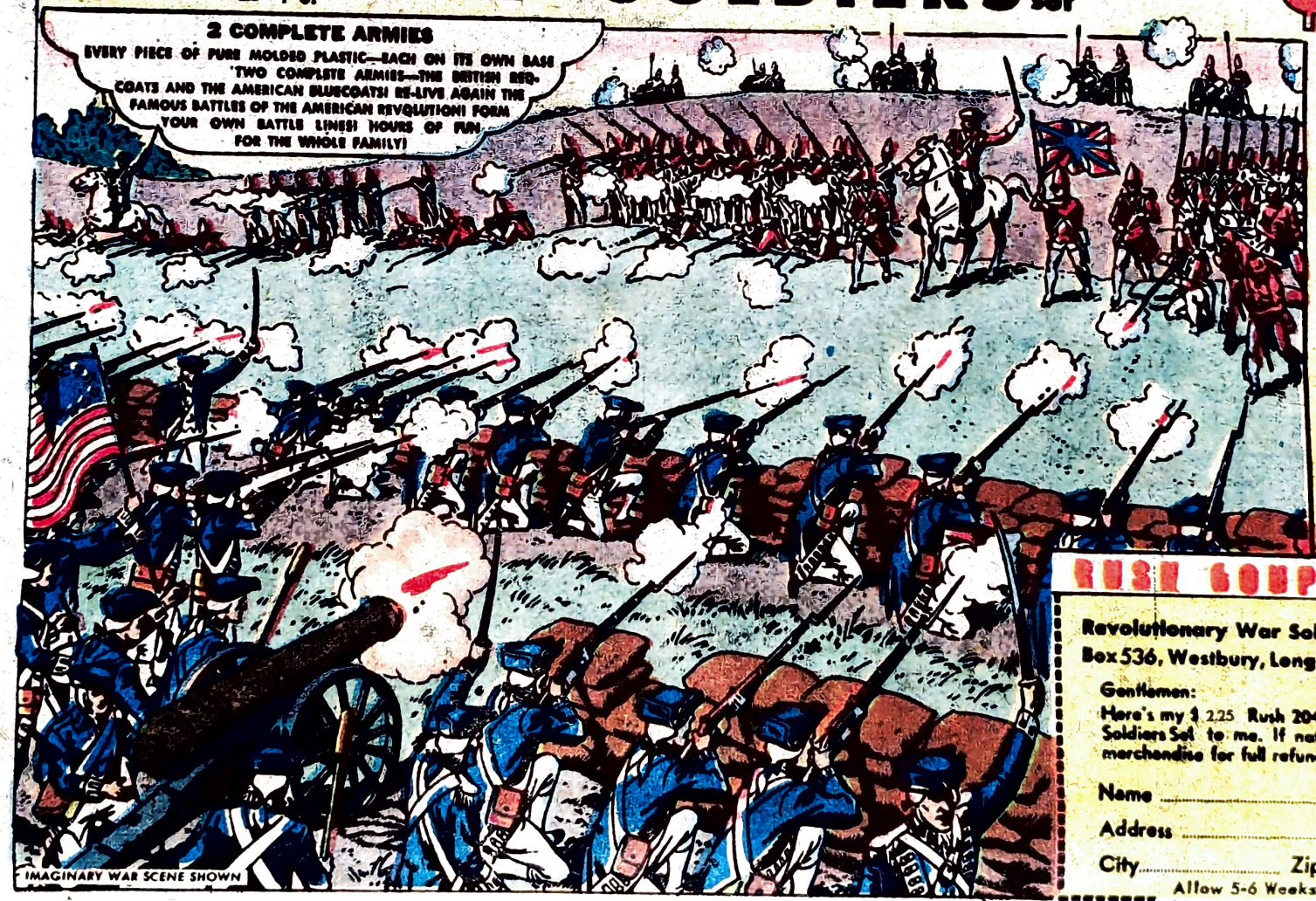

HERE'S WHAT YOU GET:

- 36 Dragoons (Cavalryman)
- 12 Shooting Infantrymen
- 12 Marching Infantrymen
- 12 Crouching Infantrymen
- 12 Fifers
- 12 Charging Infantrymen
- 12 Sharpshooters
- 12 Field Cannon
- 12 Cannon Leaders
- 12 Drummers
- 12 Minute Men
- 24 Mohawk Indians
- 12 Officers
- 12 Hessian Troops

RUSH COUPON TODAY

NO C.O.D.'s

Revolutionary War Soldiers Dept. RWC13
Box 536, Westbury, Long Island, New York

Gentlemen:
Here's my $ 2.25 Rush 204 pc. Revolutionary War Soldiers Set to me. If not satisfied I may return merchandise for full refund!

Name .....

Address .....

City ..... Zip ..... State .....

Allow 5-6 Weeks For Delivery).
(No Foreign or Canadian Orders.

EARN FAMOUS NAME

PRIZES OR CASH

THE EASY OLYMPIC WAY!

FREE SALES KIT! **EARN $1.00 A BOX!**

© 1976 OLYMPIC SALES CLUB, INC.

PICK THE PRIZES you'd like to have! Then join the Olympic Sales Club and see how easy it is to get these and other Famous Name Prizes! Or, keep BIG CASH PROFITS if you'd rather, $1.00 for every box you sell! You get prizes or profits AT ABSOLUTELY NO COST TO YOU!

ALL YOU DO is sell Olympic's beautiful Everyday Selections — the lovely new Olympic All-Occasion Card and Note Ensemble for 1976, the All-Birthday and All-Get Well Assortments, popular fast selling Personalized Stationery, attractive Gift Wrappings, and smart Correspondence Note Selections. Wherever you call, people will be thrilled with the new Olympic line — and the price of just $2.95 a box (many cards less than 10¢ each) will make sales a snap! Sell enough boxes to get the prize you select, or keep $1.00 for each box sold.

TO JOIN THE CLUB, fill in and mail the postcard. No postage is required! We'll send you — ABSOLUTELY FREE — the Olympic All-Occasion Sales Kit, Membership Card and FREE PRIZE CATALOG. You pay nothing! You owe nothing! Just show your sales kit to friends, neighbors and relatives — and start taking orders and earning prizes — NOW!

BE FIRST IN YOUR NEIGHBORHOOD!
DON'T DELAY! JOIN NOW! MAIL POSTCARD TODAY!

OLYMPIC SALES CLUB, INC., DEPT. 76CB2, ENFIELD, CONNECTICUT 06082

CUT OUT • FILL IN • FOLD BACK • MAIL NOW, no stamp needed

FIRST CLASS
Permit No. 38
ENFIELD
CONNECTICUT

BUSINESS REPLY MAIL
NO POSTAGE NECESSARY IF MAILED IN U.S.

POSTAGE WILL BE PAID BY

OLYMPIC SALES CLUB, INC.
DEPT. 76CB2
ENFIELD, CONNECTICUT 06082

FOLD BACK ON DOTTED LINE (TAPE OR PASTE DOWN)

FROM

MY NAME _____

ADDRESS _____

CITY _____

STATE _____ ZIP _____ AGE _____

Amazing $1 Offer

10 Super Great Iron-On Transfers

Special Offer for all 10 Top Selling Designs—Enough to dress up your entire wardrobe. Each bright color high-quality vinyl transfer measures a full 16 square inches and is made to stand up to washing after washing. This incredible deal *may not* be repeated this season. So please order early to avoid disappointment.

A Regular $5 Value yours for Only $1.00

SUPER VALUES, Dept. TG-133
575 Madison Avenue, New York, N.Y. 10022 FOR A FRIEND

Please rush me the complete set of 10 full-color, iron-on transfers. I have enclosed:

☐ **$1.00** plus 35¢ postage and handling for one set of 10 iron-on transfers.

☐ **$2.00** for two complete sets of iron-on transfers. (20 transfers in all)

(We'll pay all postage and handling charges)

LIMIT 2 PER PERSON

PRINT NAME_____ AGE_____

ADDRESS_____

CITY_____ STATE_____ ZIP_____

SUPER VALUES, Dept. TG-133
575 Madison Avenue, New York, N.Y. 10022 FOR YOU

Please rush me the complete set of 10 full-color, iron-on transfers. I have enclosed:

☐ **$1.00** plus 35¢ postage and handling for one set of 10 iron-on transfers.

☐ **$2.00** for two complete sets of iron-on transfers. (20 transfers in all)

(We'll pay all postage and handling charges)

LIMIT 2 PER PERSON

PRINT NAME_____ AGE_____

ADDRESS_____

CITY_____ STATE_____ ZIP_____